

A M E R I C A N A N C E S T R Y
O F P R Y O R W I L L I A M S

1817 Pioneer of Lawrence County Indiana

* * * * *

The Story of a Quaker Heritage

Ben F. Dixon, and
Alice L. (Dwelle) Dixon

6008 Arosa Street,
San Diego 15 California

=====FAMILY HISTORIANS

4490924
2.64

AMERICAN ANCESTRY
OF PRYOR WILLIAMS

C O N T E N T S

Greeting to Williams Cousins	1
The Quaker Heritage	2
The Family Tree	3
John Belman, Perquimans, N.C.	4
Garrett Gibson, Surry Co., N.C.	5
Abraham Kern, Rotterdam Immigrant	6
Jacob Overman, German Immigrant	7
Samuel Pike, Pasquotank, N.C.	8
Robert Wilson, Perquimans, N.C.	9
Richard Williams, Quaker Immigrant	10
William Williams of Cane Creek	10
Isaac Williams, Sr., of Tennessee	11
Isaac Williams, Jr., Portrait	12
Isaac Williams, Jr., Lawrence County	13
Christopher Williams, Portrait	14
Pryor Williams of Indiana	15
Anna Embree Williams, Portrait	16
Williams Clan in Kansas	17

Postscript and Forecast	18

AMERICAN ANCESTRY
OF PRYOR WILLIAMS

An 1817 Pioneer of Lawrence County Indiana

====The Story of a Quaker Heritage

=
=
=
=

John Belman, Pasquotank County, N. C.
Garrett Gibson, Cocke County, Tennessee
Abraham Kern, Bucks County, Penna.
Jacob Overman, of Pasquotank
Samuel Pike, of Pasquotank
Richard Williams, Philadelphia, Penna.
Robert Wilson, Perquimans County, N. C.

=
=
=
=

By

Ben F. Dixon and
Alice L. (Dwelle) Dixon

====FAMILY HISTORIANS====
== Privately Published ==
== 6008 Arosa Street ==
==San Diego 15 California==

BY WAY OF INTRODUCTION

A Greeting
to
Williams Cousins --

Back in the agricultural boom days following the War between the States, three brothers and a sister of a pioneering Quaker family made their way westward to central Kansas from Lawrence county, Indiana. They were children of Pryor Williams and Anna Kern -- Isaac, Christopher C., James K.P. and Lucy Williams. The mother, twice a widow, came also, to spend the sundown of her life with them. For a goodly number of years, now, their descendants have held an annual reunion at Marion, Kansas.

In 1925, Frank E. Williams of Cedar Point, Kansas, and his cousin Rosetta Reynolds of Williams, Indiana, compiled a record of the descendants of the Kern and Williams families who entered Lawrence county in 1817 from Tennessee and Kentucky.... We began our own project in family history in 1932, on our way from Illinois to a home in California.

The basis of our work on the Williams and Kern lines was the manuscript compiled by Frank Williams and Zettie Reynolds. From that simple but voluminous record of parents and children of six generations the search led back in many directions in the effort to find the American beginnings. Anna Williams-Dwelle (mother of Alice Dixon), with her memories of Indiana and of pioneering in the Cottonwood Valley of Kansas, helped greatly in our quest.

With a Quaker heritage from the Williams tradition, we found a veritable gold mine of family history in the Friends Records of North Carolina, compiled and published by the late Wade W. Hinshaw. We present our findings in that, and in other fields, in this labor of love entitled "American Ancestry of Pryor Williams".

To others who would follow in the devious and delightful paths of family history, we recommend the following items that have been helpful (*), necessary (**), or indispensable (***) in the Williams-Kern project:

- *American Guide Series: Indiana; North Carolina; Tennessee
- ** Colonial Records of North Carolina
- ***Heads of Families, 1790: North Carolina; Pennsylvania
- ***Hinshaw: Quaker Records of North Carolina
- **Pennsylvania Archives
- *Ramsay: Annals of Tennessee
- *Territorial Papers of the United States: IV, SW Territory
- ***US Census Schedules in the National Archives, Washington, DC
- ***Weeks: Southern Quakers and Slavery

We anticipate a visit with Kansas Cousins at the Williams 1960 Reunion, at Marion, the 3rd Sunday in June. But in case we cannot keep the date, we send this on in advance as our Ambassador.

--- BEN and ALICE DIXON
San Diego, California
December 25, 1959

Catalogue Serials:
Family History-1; Quakers-1; Kern-1; Williams-1

The Quaker movement in North Carolina began independently in 1672 a decade prior to the coming of Penn to the Delaware, with the itinerant preaching of William Edmundson and George Fox on Albemarle Sound. It was the second generation of Penn's colony that began the invasion of the Tar Heel State about 1735.

Pryor Williams's ancestors were intimately connected with both elements of Quaker beginnings in North Carolina. Robert Wilson, John Belman, Jacob Overman, and Samuel Pike were disciples to the preaching of Fox. William Williams and his children, descendants of Richard, the Penn colonist, followed the Quaker migration southward. The two elements united at Cane Creek in Orange (now Chatham) county, N.C.

Robert and Anne Wilson were original members of the Perquimans Meeting, established about 1680. They lived south of the Sound, opposite Perquimans. Their names appear as witnesses at a wedding as early as 1683. Scant records of this and Pasquotank Meeting, set up in 1698, indicate that they had at least three children, Jesse, Isaac and Sarah. Robert was dead by 1699, for when Thomas Story visited in Carolina that year, he left a record of an enthusiastic meeting at the home of the Widow Anne Wilson on the southern side of the Sound.

The fourth wedding recorded in Perquimans minutes, 8-19-1687, was that of Sarah Wilson and John Belman. Among the witnesses were Robert, Anne and Isaac Wilson. Records of Perquimans and Pasquotank supply data on several Belman and Wilson descendants, among whom was Sarah Belman, born 6-28-1688, who married Ephraim Overman in 1708.

Ephraim was the son of Jacob and Dorothea Overman who, with a family of seven children, arrived about 1694 in Carolina from Germany. They may have been Quakers already, converted in Europe by Fox's preaching. Certainly they were devout Friends in Carolina. Existing records have much to say of this family. On Feb. 25, 1694, Governor Thomas Harvey qualified Jacob Overman for a land grant of 400 acres.

Two daughters of Ephraim Overman and Sarah Belman married sons of Samuel and Jean Pike. These also belonged to the Perquimans-Pasquotank Quaker community. Abigail Overman, the oldest child, born 1709, married John Pike; Sarah married a younger brother, Samuel Pike, Jr.

When Josiah Hite of Pennsylvania opened up the Shenandoah Valley to settlement on his huge 120,000-acre grant, he started a flood of migration. John and Abigail Pike, married in 1731, soon found their way to Winchester, Va., where six of their nine children were born, including John, 1741, and Rachel, 1746. The Pikes removed to Orange county, N.C., and were members of the Cane Creek meeting, established in 1751. Three Pike children, John, Rachel and Nathan married children of William and Margaret Williams at Cane Creek.

Richard Williams, Welsh immigrant, arrived with Wm. Penn's Quaker colony. His son William (Pryor's gr-grandfather) was born at Philadelphia in 1719. He married and emigrated to Loudoun county, Va., where most of his children's births were recorded at Fairfax Meeting. The two oldest, however, were born at Philadelphia in 1741 and 1742. The latter, Isaac, married Rachel Pike at Cane Creek, Jan. 24, 1765. In 1772 he removed to Guilford county, and thence to Surry in the extreme west. Isaac Williams, Jr. was born in Surry in 1779. At the age of fourteen he removed with his father's family to French Broad Valley in Jefferson (now Cocke) county, Tennessee. There he married. And there Pryor Williams was born, the fourth child, about 1809/10.

Catalogue Serials: Family History-2; Quakers-2;
Belman-1; Overman-1; Pike-1; Williams-2; Wilson-1

AMERICAN ANCESTRY
OF PRYOR WILLIAMS

(3)

* * * * *
* H I S F A M I L Y T R E E *
* * * * *

ROBERT WILSON = ANNE _____
in Perquimans !
NC ante 1683 !

JOHN BELMAN = SARAH WILSON
m. at !
Perquimans ! Issue: 8
8-19-1687 !

JACOB
OVERMAN = DOROTHEA
German ! 1694
immig- ! w/ 7
rants ! ch.

RICHARD
WILLIAMS=MARGARET
Welsh !
Immigrant !
with Penn !

SAMUEL JANE
PIKE = (Jean) !

SARAH BELMAN = EPHRAIM OVERMAN
b.6-28-1688 ! b. in Germany
m.3-13-1708 ! to NC 1694
Issue: 7

WM. WILLIAMS=MARGARET
b.Phila.,Pa. !
1719 !
d. NC 1773 !

JOHN PIKE=ABIGAIL OVERMAN
b. 1702 ! b. 1709
m. 1731 ! d. 1781
d. 1791 ! Issue:9

ABRAM KERN=CATHERINE
arr. Phila! on ship
9-21-1731 ! Britannia

GARRETT ISAAC (Sr)
GIBSON = WILLIAMS === ABIGAIL PIKE
Surry ! b. Phila ! b. Virginia
Co. NC ! 11-7-1742 ! 10-10-1746
1790 ! m. 2nd, ! m.1-24-1765
Hannah Beals ! Issue: 11
Issue: 5 ! d. 8-5-1789

ABRAHAM KERN II =
Dunkard !
Preacher !
Pa. to Ky. !

AMELIA GIBSON=ISAAC(Jr) WILLIAMS
m. ca. 1802 ! b. Surry co.,NC
Cocke co.Tenn! 3-17-1779
Issue: 10 !To Lawrence co.,
Ind., 1817

SUSAN WILSON=ABRAHAM KERN III
b. Pa. 1786 ! b. 1786
m. in Ky. !To Lawrence Co.
Issue: 11 ! Ind., 1817

PRYOR WILLIAMS===ANNA KERN
b. ca. 1809/10 ! b. 1815
French Broad ! Nicholas co., Ky.
m. ! 1828

1! RHODA d.yng	2! ABRAHAM m. Belle Williams to St. Louis	3!1834 ISAAC n.m. to Kans.	4!1837 CHRISTOPHER COLUMBUS m. Elizabeth Embree to Kansas	5!1840 JANE K. m. Lewis Reynolds	6!1844 JAMES K.P. m. Antoinette Reed to Kansas	7!1846 LUCY m. Elijah Crawford to Kansas
----------------------	--	--	---	--	--	--

Catalogue Serials: Family History-3; Belman-2; Gibson-1
Kern-2; Overman-2; Pike-2; Williams-3; Wilson-2

JOHN BELMAN

John Belman and Sarah Wilson of Perquimans Meeting, North Carolina, were Great-great-great-grandparents of Pryor Williams. They were members of the first Quaker meeting in that State. One of the earliest records of that meeting still in existence is a minute of their marriage at the home of Jonathan Phelps:

"On the 19th of the 8th month, 1687, John Belman and Sarah Wilson were married at the house of Jona. Phelps.. Witnesses included Hannah Hill, Hannah Phelps, Johannah Jenkins, Elizabeth White, Robert Beasley, Isaac Wilson, Jona. Phelps, Ann Wilson, Robert Wilson, and William Bundy".

These records throw no further light on the identity of John Belman. But Sarah Wilson was the daughter of two of the witnesses, Robert and Ann Wilson; and was a sister of Isaac.

The family of John Belman and Sarah Wilson is further identified in the records of the Pasquotank Monthly Meeting:

JOHN BELMAN

Married Sarah, dau. of Robert and Anne Wilson, 8-19-1687

ISSUE:

1. Sarah Belman, born 6-28-1688; married Ephraim Overman
2. Esther Belman 1-22-1691
3. John Belman 9- 7-1695
4. Robert Belman 12- 2-1697
5. Jane Belman) 1-14-1701
6. Mary Belman) do
7. William Belman 5- 6-1704
8. Ruth Belman 2-11-1707

Further records of this family are meagre. But even so, one of them is a record we are happy to find -- the marriage of Sarah to Ephraim Overman. Two others may appear somewhat scandalous!

Month Day Year

- | | | | |
|----|----|--------|--|
| 3 | 13 | 1703 | Sarah Belman granted leave to marry Ephraim Overman |
| 6 | 16 | 1711 | Mary Belman, disowned |
| 6 | 16 | 1712 | Esther Belman declared her intention of marrying John Turner |
| 6 | 18 | 1715 | Esther Belman disowned for marriage out of society and before a priest, she being sprinkled first, and then her two children |
| 12 | 5 | 1727/8 | Paper of denial ordered written for William Symons for assaulting John Belman |
| 11 | 1 | 1729 | John Belman requested a certificate to Perquimans Monthly Meeting to marry |

This is all we have found on the Belman family and ancestry. By 1790 the name had apparently died out, for it does not appear in the North Carolina index of heads of families in the first US Census.

Catalogue Serials: Family History-4
 Belman-3; Overman-3; Wilson-3

GARRETT GIBSON

This is a page of conjecture.. For we have never found a record which would prove conclusively the parentage of Amelia Gibson. "Long have we wandered in the shades of night" as far as the Gibson line is concerned. When in 1925 Frank Williams and Zettie Reynolds were interviewing descendants of Isaac Williams and Abram Kern for their Williams-Kern family record, they did not arouse a single sleeping memory of Amelia Gibson's forebears.

However we are now, by certain documented facts, induced to believe her to be the daughter of Garrett Gibson of Surry county, NC. Item 1: She named her firstborn son, 1804, Garrett Gibson. Item 2: Heads of Families, 1790, for North Carolina, identify county locations of 62 Gibson families. Of these, seven were in Surry county: Archelus, Garrot, James, two Johns, Valentine and William.

Garrot's record shows: Free white males 16 or over, 1; under 16, 2; free white females, 4; slaves, none. To recap: Father 1; mother, 1; sons under 16, 2; daughters, 3. Probably the three girls as well as the two boys were under 16. Otherwise they would very likely have found husbands and would be enumerated with other families.

To analyze further: If this is Amelia's family, and she was 16, she would have been born in 1774, five years before Isaac Williams, the man she married about 1802. Again, if she were ten years younger than Isaac, she would have been born in 1789 and still fit into the pattern of the 1790 census record. She would also have been about 14 years of age when married and about 40 when the youngest child arrived.

Now back to the facts: There is little mention of 1790 Gibsons in the Quaker records. Westfield minutes -- the meeting which covered Surry county, NC, Grayson county, Va., and Jefferson county, Tenn., -- show Garret Gibson receiving a certificate to the Lost Creek Meeting on Feb. 15, 1800. No mention is made of wife or children. We must believe therefore that Garret Gibson was a lone family convert to the Truths of Quakerism. Either he did not request a certificate for his children, or they were adults on their own.

Garrett Gibson was a substantial citizen, well thought of by the Society of Friends, as evidenced by two surviving records of the Lost Creek Meeting. The first shows his reception into membership on March 22, 1800, just five weeks after the certificate of removal was issued at Westfield. The other, dated May 22, 1802, shows him chosen Overseer for the Lost Creek Meeting. This is the last Garrett Gibson reference we have found. We believe that he was the father of Amelia and the grandfather of Pryor Williams.

Cocke county, Tenn., was created out of eastern Jefferson county in 1797. It included most of the earlier settlements on both sides of the French Broad River. The first Quaker settlers came to this area in 1784. Two Williams families (Isaac and William) came in 1792. The Lost Creek Meeting was set up in 1797. Between 1802 and 1820 many Lost Creek Friends removed to Indiana. Springfield Meeting was established in Wayne County. But Isaac Williams and his sister Rachel Adamson, with their families, took letters to the Lick Creek Meeting further south, and settled in 1817 on the White River in what is now Lawrence County, near the site of Bedford.

Catalogue Serials: Family History-5
 Gibson-2; Williams-4

We claim Abraham Kern, his wife Catherine, and his mother Elizabeth as ancestors of Anna Kern, the wife of Pryor Williams, Lawrence County Pioneer of 1817. Pennsylvania Archives show this Abraham Kern taking the Oath of Allegiance on Sept. 21, 1731. He came on the ship Brittania, Michael Franklin, Master. Ages of the three Rotterdam immigrants were given as Elizabeth, 55, Catherine, 22, and Abraham, 23. Although we believe this Abraham to be the immigrant ancestor of our Kern Clan, to date we have found no documents to prove this.

ABRAHAM KERN, I, age 23

With wife Catherine, 22, and mother Elizabeth, 55, arrived at Philadelphia from Rotterdam on Ship Brittania, 1731.

ABRAHAM KERN, II

Of Berks and Bucks counties, Pa. Names of the following children were given by Mr. W. W. Smith of Moscow, Idaho, in 1942. Order and date of birth of first six is unknown. Abram Kern II was a Dunkard Preacher. Sometime prior to 1800 he removed to Nicholas County, Ky. (possibly via North Carolina).

ISSUE:

1. Elisha
2. Ambrose
3. Prior (or Pryor)
4. Lewis
5. David
6. Andrew
7. William, b. Bucks co., Pa., 1783; m. Susan Sears, Ky., 1812
8. ABRAHAM KERN III, b. 1786, Pa. or NC; d. 1858, Indiana
9. Anna Kern, b. Pa., 1792; m. David Sears, 9-26-1811

ABRAHAM KERN III

Born, Bucks co., Pa., 1786; d. 1858, Lawrence co., Indiana.

NOTE: In the 1850 Census he gave North Carolina as his place of birth. He was 64 years of age. If statement was correct, it indicates a temporary residence of his family in North Carolina prior to removal to Nicholas co., Ky.

Abraham Kern III, like his father, Abram II, was a Dunkard Preacher. One of his pastorates was the Old Union Church, Lawrence County. In 1807 he married Susan Wilson, b. 1786 in Pennsylvania. Six children were born in Nicholas co., Ky. In 1817 Preacher Kern decided to remove to the White River country of southern Indiana. Enroute he fell in with the families of Isaac Williams and Rachel Williams-Adamson moving up from Cocke co., Tenn. They decided to settle as neighbors in the new land.

ISSUE:

- | | |
|------------------------------------|--------------------------------------|
| 1. Fannie Kern, born 1808, married | John Adamson |
| 2. Lucy | 1810 Garrett G. Williams |
| 3. Abigail | 1812 Richard Williams |
| 4. Eli | 1813 Mahala Williams |
| 5. Anna, b. 1815; m. | 1st Pryor Williams; 2nd, Daniel Hall |
| 6. Ambrose, b. | 1816, married Elizabeth Armstrong |
| 7. Albert | 1820 Betsey Hutton |
| 8. John | 1822 Mahala Adamson |
| 9. Louis David | 1825 Susan Virginia Armstrong |
| 10. Jane | |
| 11. Andrew Jackson | 1830 Malinda Rains |

Catalogue Serials: Family History-6

Kern-3;

Williams-5;

Wilson-4

JACOB OVERMAN

Whether or not the immigrant Jacob Overman, Sr., with his wife Dorothea and seven children, were Quakers before arrival in North Carolina, we do not know. But we do know that they came from Germany in or prior to the year 1694; and that they constituted an influential Quaker family in eastern meetings. Hundreds of Overman entries are found in the records of various North Carolina meetings.

The Colonial Records of North Carolina for the year 1694 show Governor Thomas Harvey qualifying Jacob Overman for a grant of 400 acres due him as an immigrant settler. The date -- February 25, 1694.

JACOB OVERMAN, SR.

m. (in Germany) Dorothea _____
ISSUE

(All born in Germany)

1. Jacob Overman (Jr) married Rebecca Newby
2. Thomas do
3. Ephraim do Sarah Belman
4. Marjorie
5. Charles do Ann Symons
6. Ann
7. William Given

EPHRAIM OVERMAN

Son of Jacob and Dorothea Overman

Born in Germany; to North Carolina, 1694; d. 9-2-1732

License to marry Sarah, dau. of John Belman, 3-13-1708

Sarah (Belman) Overman married, 2nd, 4-6-1734, Nathaniel

Martin, a widower with two children.

ISSUE

1. Abigail Overman, b. 3-19-1709 m. John Pike, 4- 9-1731
2. Joseph 1711 m. 1753 Martha Pritchard White
3. Ann 8- 7-1714
4. Ephraim (Jr) 5-23-1719 m. 1782* Ruth Trueblood
5. Sarah 1-21-1722 m. 1737 Samuel Pike, Jr
6. Nathan 1-26-1725 m. 1748 Mary Symons
7. Isaac 6-27-1727 m. 1784* Miriam Trueblood

(*) NOTE: These two Overman-Trueblood marriages are recorded as Ephraim and Isaac, "sons of Ephraim". However, since Ephraim, Sr. died in 1732, it appears likely that the Ephraim and Isaac named may be sons of Ephraim Jr., and grandsons of Ephraim, Sr.

The Elder Ephraim was a devout, peace-loving Quaker. But on at least one occasion he assisted an officer and defended himself manfully with a weapon. What the incident was the record does not clarify, but someone reported his lapse of morals to the Pasquotank meeting, and Brother Ephraim was tried before his peers. So, on the 15th day of the 9th month in the year 1711 -- the year his first son Joseph was born -- he stood before the Meeting and condemned his unchristian and warlike misbehavior!

Catalogue Serials: Family History-7
Belman-4; Overman-4; Pike-3

Samuel Pike, Sr., and his wife Jean (or Jane) were among the early members of the Pasquotank Meeting. Records state that Samuel died in 1718, 8th day, 3rd month, but do not indicate his age. His widow Jean married Arnould White, Jr., at Little River, 4-9-1720. Many North Carolina Pikes are descended from this pioneer Quaker family. But records do not always clearly indicate the line of descent.

SAMUEL PIKE, SR

Married Jean _____; d. 3-18-1718

Jean Pike married, 2nd, Arnould White, 4-9-1720

ISSUE

1. Ann Pike, married Jonathan (son of Robert) White, 2-10-1729
2. John . 1702 m. Abigail, (dau. of Ephraim) Overman 1731
3. Samuel, (Jr) m. Sarah (do) Overman 1737
4. Benjamin, m. Jean _____; he d. 3-2-1783; Jean d. 9-17-1788

Various record entries have survived relating to the Quaker families of John and Samuel who intermarried with the Overmans. Samuel removed to Opequin, Va., but returned later to Pasquotank. John took Abigail to the Shenandoah Valley in 1736, where six of his children were born. He later removed to Orange county, NC where his family helped pioneer the Cane Creek Meeting, and where he died and was buried. His monument can be seen at the Cane Creek cemetery.

JOHN PIKE

Son of Samuel, Sr.; born, Pasquotank, NC 4-14-1702; died at Cane Creek, 1-15-1774, and is buried adjacent to the Meeting House.

Married Abigail, daughter of Ephraim Overman, (leave to marry) 9-4-1731. She was born at Pasquotank, 3-19-1709; died at Deep River, Guilford county, NC, 2-23-1781.

ISSUE

1. Sarah Pike, b. NC, 2-26-1733; m. Wm. (son of John) Piggott
2. Ann NC, 2-11-1735; Ireland
3. Susanna Va. 10-27-1737; m. Wm. (son of Wm.) Lee of Ulster
4. Elizabeth Va. 1-19-1739; m. Alexander (son of Robert) Stuart
5. John Va. 11-21-1741; m. Priscilla (dau of Wm.) Williams
6. Samuel Va. 11-21-1741 twin of John; (disowned 5-7-1768)
7. Ruth Va. 6-18-1744
8. Rachel Va. 10-10-1746; m. Isaac (son of Wm.) Williams
9. Nathan NC, 10-12-1749; m. Elizabeth (dau. of Wm.) Williams

The records of Cane Creek Monthly Meeting show three intermarriages between children of John Pike and William Williams: John to Priscilla Williams, Rachel to Isaac Williams, and Nathan to Elizabeth Williams. Family records of all three of these marriages are given in considerable detail, and will be reproduced in Williams Family history when this record is amplified at some future time.

John and Priscilla and many of their descendants remained at Cane Creek. Isaac and Rachel removed, via Guilford and Surry counties, to Cocke county, Tenn. Nathan and Elizabeth, with their family and his mother Abigail Overman-Pike, removed to Deep River Meeting in western Guilford county, where Abigail died in 1781.

Catalogue Serials: Family History-8
Overman-5; Pike-4 Williams-6

ROBERT WILSON

Robert and Anne Wilson, Great-gr-gr-gr Grandparents of Pryor Williams, were among the earliest North Carolina converts to the itinerant preaching of William Edmundson and Founder George Fox about Albemarle Sound in eastern North Carolina. Their evangelistic endeavors led to the setting up of the first North Carolina Quaker Meeting at Perquimans in 1680.

Robert and Anne Wilson attended meetings at various homes in Perquimans county, and signed as witnesses at several weddings. Robert died before 1700. Thomas Story visited the Widow Wilson's home on the south side of the Sound in 1699, and reported a fine meeting there.

Although records of these early meetings are few indeed, they indicate that Robert and Anne were the parents of at least three children: Sarah, Isaac and Jesse. Of Jesse and Sarah we have but little information. But there is more data on Isaac's family.

ROBERT WILSON OF ALBEMARLE SOUND

Married Anne _____; d. before 1700

ISSUE

1. Sarah Wilson, married John Belman 8-19-1687
2. Isaac married Ann _____
3. Jesse belonged to Pasquotank Meeting

ISAAC WILSON OF PERQUIMANS

Son of Robert; married Ann _____; d. 5-1-(record torn)

ISSUE

1. Robert Wilson, b. 8-10-1690 married Rachel Pretlowe
2. Ann 7-16-1692
3. Benjamin 10- 1-1694
4. Isaac (Jr) d. 9-22-172- (record torn)

ROBERT WILSON

Son of Isaac and Ann Wilson of Perquimans; b. 8-10-1690

Married Rachel, dau. of John and Elizabeth Pretlowe, b. 1-8-1693

ISSUE

1. Jacob Wilson, b. 7- 1-1713; d. 10-30-1713
2. Robert 1-30-1715; d. 5-15-1716
3. Joseph 3- 1-1717
4. Rachel 7-19-1719
5. Isaac 10-13-1722
6. John 12-19-1725/6; d. 4 mo. following
7. Silvanus 7-11-1727

BENJAMIN WILSON

Son of Isaac and Ann Wilson of Perquimans; b. 10- 1-1694

Married Judeth _____

ISSUE

1. Jacob Wilson, b. 8- 5-1726
2. Isaac 1- 8-1728/9
3. Sarah 4-19-1731
4. Abraham 1-19-1733
5. Moses 10-20-1735
6. Ruth 3-28-1739
7. Benjamin 7-11-1741; d. 9-20-1762

Minutes of Perquimans and Pasquotank meetings show numerous mention of the above and other Wilsons not identified.

Catalogue Serials: Family History-9
Belman-5; Wilson-5

RICHARD WILLIAMS

Family tradition has it that he was a Welsh Quaker, and that he came with William Penn. This we have been unable to verify by record. But Cane Creek records in North Carolina state that his wife's name was Margaret, and that they had at least one son, William, born in Philadelphia county, Pa., in 1719. William also had a wife Margaret, and had a daughter Priscilla and a son Isaac born at Philadelphia. This Isaac was the grandfather of Pryor Williams.

Following the Quaker migration to the Shenandoah Valley, William took his family to Loudoun county, Va., where they were members of Fairfax Meeting. Eight children were born there. In December 1762 this family was received at Cane Creek, Orange county, NC, where the last of William and Margaret's eleven children was born.

I. RICHARD WILLIAMS, QUAKER IMMIGRANT ***

And his wife Margaret

ISSUE

A son, William, born 1719 at Philadelphia

II. WILLIAM WILLIAMS *Richard*

Son of William I; b. 1719, Philadelphia; d. 9-11-1773

Married Margaret (b 1721) who m. (2) Anthony

ISSUE

(Chamness

1. Priscilla Williams, b. 3-27-1741; m. 1765, John Pike (cf: page 8)
2. Isaac (Sr.) 11- 7-1742; m. 1765, Rachel Pike (cf: p.11)
Removed to East Tennessee m. 1792, Hannah Beals
3. Owen b. Loudoun co. 10-20-1744; m. 1770, Katherine Crawford
4. Mary 10-20-1746; d. Cane Creek, NC 8-14-1766
5. Richard 11-11-1749; d. do 11- ?-1766
6. Elizabeth 12-25-1750; m. Nathan Pike (cf: page 8)
7. Rachel 3-20-1753; m. Josiah, son Anthony Chamness
8. Margaret 4- 1-1755; m. Alexander, son Chas. Campbell
9. Jean 2-28-1758; d. Cane Creek 8-8-1766
10. Daniel 6-19-1760; m. Susanna, dau. Richard Kemp
11. William, b. Cane Creek 9- 7-1763; m. Rachel, do

Records of the Society of Friends in North Carolina and Tennessee have done well by this family. Of the eleven children, there are eleven birth records. Three children, ages 8, 17, and 20, died in 1766 within a six-week period, of some unrecorded frontier ailment.

There are eight marriage records, seven of which are replete with names and dates of birth of 81 great-grandchildren of Quaker Immigrant Richard -- including Isaac (Jr.) and Rachel (Adamsen) who went from Tennessee to Indiana in 1817.

The records also show that this Williams family led the stampede of Quaker Migration from East Tennessee to Indiana. In the spring of 1814, William (#11) and his son Richard, took their families with letters to White Water Meeting, from Newberry in Blount county, and were thus among the first settlers of Wayne county, Indiana.

III. ISAAC WILLIAMS, SR

Son of William and Margaret Williams; born, Philadelphia co., Pa. 11-7-1742; died Cocke co., Tenn.; married Rachel, dau. of John and Abigail (Overman) Pike at Cane Creek Meeting, Orange county, NC., 1-24-1765. She was born at Winchester, Va., 10-10-1746, and died 5-8-1789 in Surry co., NC.

Isaac m. 2nd, at Lost Creek Meeting, 12-26-1792, Hannah, dau. of Thomas and Sarah (Antram) Beals. She was born in Guilford county, NC 12-13-1759; took a certificate to the Lick Creek Meeting in Indiana in 1828, and probably spent her last days in Lawrence county.

Isaac Williams was a great pioneer. Born in Philadelphia, as a child he travelled down the Valley of Virginia to Loudoun county, where he grew to young manhood. As a young man he removed again with his family to Orange county, NC. Married to Rachel Pike, he removed again to Guilford county in 1772, and in 1775 to Surry county in the "far west". After Rachel's death in 1789 he moved on to the frontier Quaker settlement on the French Broad. He was an original member of Westfield meeting in Surry, established 1786; and of Lost Creek in Jefferson co., Tenn., set up in 1797; also Deep Creek Meeting, 1778.

A staunch Friend, Isaac raised sixteen sons and daughters in the way of Truth. But most of them left the fold, or were disowned for conduct or marriage contrary to discipline. Three of his daughters by Hannah Beals disgraced ^{him} by running away to the Methodists! Nothing has been learned of his descendants other than the families of Isaac (Jr.) and Rachel (Adamson) who removed to Indiana in 1817.

Rachel Pike died the same date her twins were born, 5-8-1789. She was a noble Quaker woman, braving hardships and dangers of a raw savage frontier for a quarter century, and bearing eleven stalwart sons and daughters, all of whom reached adulthood. At the time of their mother's death, Rachel was a lass of thirteen, Isaac was ten.

	ISSUE- - - -RACHEL PIKE	Hope
1. John Williams b.	12-19-1765	Orange county; disowned, 1795, New ^
2. Abigail	- -1768	do
3. William	6-14-1770	do disowned, 1795* MOU
4. Margaret	12-27-1771	do
5. Ruth	2-9-1774	Guilford co.
6. Rachel	9-10-1776	Surry county; m. Byrd D. Adamson
7. Isaac (Jr.)	3-17-1779	do ; m. Amelia Gibson
8. Richard	9-16-1781	do ; disowned 1804,** MCD
9. Abel Lewis	12-20-1786	do ; do 1811** MCD
10. Priscilla)	5- 8-1789	do ; m. Fresh
11. Mary)	5- 8-1789	do ; died 3-2-1811

	ISSUE- - - -HANNAH BEALS	
12. Sarah Williams b.	11- 8-1793	Cocke co., Tenn.; disowned 5-27-1815**
13. Catherina	11-13-1795	do
14. Rebecca	9-23-1797	do ; disowned 1816***
15. Elizabeth	8-14-1799	do ; do 1817***
16. Nelly (Eleanor)	8- 4-1802	do do 1820** MCD

- (*) Married out of Unity
(**) Married contrary to discipline
(***) Joined the Methodist Society

Catalogue Serials: Family History-11
Williams-8



PIONEER ISAAC WILLIAMS, JR
*
Great Grandson of Richard the Immigrant
*
and
*
Father of Pryor Williams

This Indenture made this 14th day of August one thousand eight hundred and three between John Glass of Essex County and State of Tennessee of the one part and Isaac Williams of Jefferson County and State aforesaid of the other part witnesseth that the said John Glass for and in consideration of the sum of three hundred and Eighty Dollars to him in hand paid by the said Isaac Williams the Receipt whereof is hereby acknowledged and himself fully satisfied hath conveyed and lawfully conveyed & confirmed unto the said Isaac Williams his heirs and assigns forever a certain tract or parcel of Land lying and being in the County of Davis on the North side of French Broad River in the State Tennessee joining Robert Hubbs land and containing one hundred and Seventy three acres be the same more or less bounded as followeth to wit Beginning at a Corner white oak and pine in Robert Hubbs line thence South one hundred and thirty paces to a Corner Dead pine and two Red oaks thence west two hundred and forty paces to a Corner black oak and pine and pointiers thence South one hundred and thirty paces to a Corner Red oak and pointiers on the side of a hill thence East two hundred and fourteen paces to Beginning together with all and singular the woods waters watercourses & profits the Commodities improvements and appurtenances whatsoever to the said land belonging or in any way appertaining and all the Estate Right Title Interest Claim and Demand of him his heirs and assigns forever to the only use and behoof of him the said Isaac Williams his heirs and assigns forever to have and to hold the same one whole and Seventy three acres of land be the same more or less as above described with all the appurtenances and the John Glass against lawfull title Claim and Demand of him his heirs or assigns or any other Person or persons whatsoever unto the said Isaac Williams his heirs and assigns shall and well warrant and forever defend by these presents in witness whereof the said John Glass hath hereunto set his hand and affixed his Seal the Day and year first above written.

Signed Sealed and
Delivered in presence of

John Glass Seal

Test 14 August 1803

This Indenture Made this Twenty Day of August One thousand
and Eight hundred & three between John Glas of Knox County
and State of Tennessee of the one part & Isaac Williams of
Superior County & State of Tennessee of the other part Witnesseth
that he the S^d John Glas for and in consideration of the sum of
two hundred & twenty Dollars to him in hand paid by the S^d Isaac
Williams the Receipt whereof is hereby acknowledged & him self fully
satisfied hath bargained sold aliened conveyed & confirmed in
the S^d Isaac Williams his heirs & assigns forever a certain tract or piece
of land lying & being in Sevier County & State of Tennessee on the
Waters of French Creek River beginning at a post oak Corner on
Cotton Creek & thence down thence East with said line two hundred
and twenty poles to two post oak thence North sixteen poles to post
oak of pine thence East twenty two poles to Spanish oak and pine
tree on the bank of the River thence North five Daguer East up the River
forty nine poles to a black gum thence North fifty four poles west to a
stake for Complement thence a direct line to the beginning Corner
together with all and singular the woods water watercourses profits & con-
modities hereditaments and appurtenances whatsoever to the said land
belonging or in any way appertaining and all the Estate Right Title
Interest Claim and Demand of him the said John Glas his heirs and
assigns forever to the only proper use and behoof of him the S^d Isaac
Williams his heirs & assigns forever to have and to hold the
said one hundred acres as above described with all the appurtenances
and the said John Glas against the lawful title Claim and Demand
of him his heirs or assigns or any other person or persons ~~that~~
whatsoever unto the said Isaac Williams his heirs and assigns
shall and will warrant and forever defend by these present in writing
Whereof the said John Glas hath hereunto set his hand and seal
the Day and Date first above written -
Signed Sealed & Delivered
In presence of

John Williams

Isaac Williams

at Knoxville

John Glas

IV. ISAAC WILLIAMS, JR

Son of Isaac (Sr.) and Rachel (Pike) Williams; born, Surry county NC, March 17, 1779; died, Lawrence county, Ind., about 1864/5; married at Lost Springs (or in Cocke co., Tenn.) about 1802, Amelia (believed to be the) daughter of Garrett Gibson of Lost Springs. *Creek*

ISSUE

1. Garrett G. Williams, b. 1804, Cocke co., Tenn.; m. Lucy Kern
2. James Dixon, b. about 1806* do m. Cytha Cox
3. Richard 1808 do m. Abigail Kern
4. Pryor do 1809/10* do m. Anna Kern
5. Mahala 1811 do m. Eli Kern
6. Andrew Jackson do 1815* do never married
7. Louisa do 1818* Lawrence Co., m. (Samuel?) Roubottom
8. Cornelia do 1821* do m. James Boyd
9. Elcaney 1823 do m. 1) Sarah Farmer; m. 2)
10. Bartemus 1827 do (Sallie McGrew)

m. 1) Rebecca Armstrong; 2) Angeline Hammersley; 3) Rachel (McDonald)

(*) NOTE: The Williams-Kern Family Record made in 1925 by Frank Williams and Zettie Reynolds, gives hundreds of names of Williams-Kern descendants, but few detailed facts, anecdotes or dates. Dates and order of birth above are based on 1850 and 1860 census records.

LOST CREEK TO WHITE RIVER

John Mills started the Quaker settlement in Jefferson county, Tenn in 1784. It was an explosive society. Many members were lost due to marriage "out", or to conduct, military or otherwise, not approved by the church. Numerous Quakers -- including the Williams families-- settled on Indian land south of the French Broad, causing numerous Indian depredations in the area.

By the Treaty of Holston, July 2, 1791, the Cherokees gave up their coveted agricultural strip south of the Broad. A special census enumerated nearly 4000 settlers in the strip: 681 free white males 21 or over; 1082 under 21; 1627 free white females; 63 other free people; 163 slaves. They were not all Quakers, but the low incidence of slavery indicates strong Quaker sentiment.

The Manumission Society of Tennessee was founded at Lost Creek in 1815 by Charles Osborn who, a decade later, laid out the town of Economy, Indiana. Elihu Embree, a Lost Creek slave-owner (and cousin to many Williamses, published the first abolition newspaper, the Manumission Intelligencer, to be followed shortly by his Emancipator. Cocke County and the Lost Creek Meeting were both set up in 1797.

One of the earliest Lost Creek minutes shows Rachel Williams condemning her marriage (contrary to discipline) to Byrd Adamson. Nine children were born to Rachel here at Lost Creek; and six to Isaac and Amelia Williams. They wanted to establish homes on free soil north of the Ohio. So, in the late fall of 1817 they set out for Indiana -- with three wagons, six Williams children, eight Adamson children, and letters for the Lick Creek Meeting. Garrett, the oldest Williams boy, got the last drink from the old spring.

From French Broad they rolled over the trails to the Ohio. Somewhere in Kentucky they fell in with Abraham and Sarah Kern and six children. The families found immediate affinity! They settled as neighbors on the White River. The children grew up together and intermarried. And their descendants are legion!

Catalogue Serials:

Family History- 13

Williams- 10



CHRISTOPHER COLUMBUS WILLIAMS

*

Son of Pryor Williams

*

Settler, 1883, Chase County, Kansas

FH-14
Williams-11

OBITUARY OF MRS. ANNA DWELLE

Anna E. Williams was born in Bedford, Indiana, May 26, 1869, daughter of Christopher C. and Elizabeth Ann Williams. The family came to Chase County in 1883, located two miles east of Cedar Point and became a part of the pioneer life of the community. In young womanhood she united with the Christian church. She taught two terms of school and for more than fifty years she was a member of the Ladies Guild of Cedar Point.

On February 27, 1890, she was married to Ferguson E. Dwelle and went to live two miles south of Cedar Point on his farm which remained the family home for more than 35 years. Four children were born to this union, all of whom survive: Mrs. Alice Dixon of Washington, D. C.; Mrs. Ruth Grimwood of Cedar Point, Donald J. Dwelle of Cedar Point and Wm. P. Dwelle of Marion.

Mr. Dwelle passed away in 1922; Mrs. Dwelle passed away at the Marion Hospital February 26, 1945 at the age of 75 years, 9 months. Funeral services were held in the Florence Christian church March first, with the minister, Rev. E. F. Parnell, in charge. Music was furnished by a mixed quartet; Mrs. Fred Koch, Mrs. M. F. Morgan, Mr. Lyle Utz, Mr. Bernard Strongberg, Miss Maxine Ward, pianist.

Burial was in the family plot in Cedar Point cemetery, near the Dwelle family home on Cedar Creek. Pall bearers were Whit Byram, S. P. Fisher, F. L. Grimwood, W. R. Ice, Harry Hefley and E. C. Lambert.

Additional survivors are a stepson, Edward C. Dwelle, Old Joe, Arkansas; six grandchildren; one sister, Mrs. Z. A. Emerson, Denver and two brothers, Henry E. and Frank E. Williams, Cedar Point.

FH-16 Williams-13

====THIS EXCURSION====
=====

=into Ancient and=
Pleasant Frontiers
of the Quaker Heritage
of the Williams Family
is dedicated
to the

*
MEMORY OF THE MOTHER
OF ALICE DWELLE-DIXON
*

==MRS. ANNA DWELLE==



*
=ANNA EMBREE WILLIAMS=
*

HER LAST PORTRAIT
*

WASHINGTON D.C. 1943
*

* * * * *
* * * * *
* * * * *

THE WILLIAMS CLAN IN KANSAS

All of the Pryor Williams family, except Aunt Jane Reynolds, went west after the Civil War -- and most of them got as far west as central Kansas. James K. Polk took Antoinette and three children to Marion county in 1871 -- and there doubled his progeny. He was followed by Elijah and Lucy Crawford, who stopped off at Cottonwood in Chase county; by Uncle Isaac, the old bachelor; and by Grandmother Anna, twice bewidowed. Last to go was Christopher Columbus. In 1882 he took his family to the Cottonwood Valley in Chase county. It was for his wife's health, who had not long to live. She recovered and lived another 35 years. He died within three!

PRYOR WILLIAMS AND ANNA KERN

=== ISSUE ===

1. RHODA WILLIAMS. Died young
2. ABRAHAM WILLIAMS, born about 1830 or '32; m. Belle Williams
He was an ear, nose and throat specialist at St. Louis, Mo.
Issue: 1) Elizabeth M. Williams, never married
2) Anna P. Williams, never married
3. ISAAC WILLIAMS; b. about 1834; never married; to Kansas
4. CHRISTOPHER C. WILLIAMS, b. 7-31-1837 near Bedford, Ind.; d. Cedar Point, Kans., 1-29-1885; m. 1861, Elizabeth Ann Embree
Issue: 1) Henry Embree Williams b.1862; m. Mary Matilda Swengel
2) Sallie Belle, b. 9-29-64; d. 4-4-1882
All born in 3) Alice Elizabeth, b. 2-3-66; d. 10-3-93
Indiana 4) Anna Embree, 1869-1945; m. Ferguson E. Dwelle
5) Franklin Embree, b. 6-16-72; d. 11-?-1952.
6) Nellie Belle, b. 1-25-1875; m. Zolo A. Emerson
5. JANE K. WILLIAMS, b. 1840; m. Lewis Reynolds; stayed in Indiana
Issue: 1) A son, d. in infancy
2) Isis E. Reynolds, m. Enoch Etchison
3) Eunice M. Reynolds, m. John Smith
4) A daughter, d. in infancy
5) Rosetta Reynolda, Compiler of family record 1925
6) Elfledda Reynolds, m. Edward Holmes
6. JAMES K. POLK WILLIAMS, b. 1844; m. Antoinette Reed; to Kansas in 1871. Three children b. in Indiana, three in Kansas
Issue: 1) Fred R. Williams, b. 1867; m. Frankie Skidmore
2) John R. Williams, b. 1869; m. Altha Bromwell
3) Fannie Williams, b. 1870; m. David W. Wheeler
4) George Williams, b. 1872; m. Sallie Hargett
5) Isaac (June) Williams, b. 1874; m. Bertha Ferguson
6) Marie Antoinette Williams, b. 1885; n.m.
7. LUCY WILLIAMS, b. 1846; m. Elijah Crawford; came to Kansas
Issue: 1) James Crawford, never married
2) Bessie Crawford, m. George Puntenny
3) Minnie Crawford, m. James J. Cahoon
4) Clara Crawford, m. Richard Johnson
5) Pearl Crawford, n.m.
6) Anna Crawford, m. Charles Gottbehuett
7) Effie Crawford, m. Fritz Fillmore
8) Myrtle Crawford, m. Lawrence Gustin

Catalogue Serials:

Family History-17

Williams-14

POSTSCRIPT AND FORECAST

If you have been wondering what the catalogue serials represent at the bottoms of preceding pages, be advised they are for your convenience should you ever wish to have additional copies of any of this material. The stencils have been preserved and catalogued, and will be available for processing additional copies of this first brochure of "Family Historians". Future publication will continue these serials and add other family names that come within the scope of our publication.

We have been following this family hobby for almost three decades, starting our collections in 1931 with a "frontal attack" on Dixons and Kinkades. "Our Book: Dixon-Nicholas, Kinkade-Spillman" was our first genealogical work, published in an edition of 100 copies in 1932. Several other works, less comprehensive, have been completed in typescript on the families of Adamson, Culbertson, Dixon, Dwelle, Francisco, Kern, MacBride, Sears, Spillman and Williams. Copies of most of these have been placed in the Library of Congress and the Institute of American Genealogy.

Through the years we have assembled a large amount of genealogical material on our own and other families in which we have been interested. Due, however, to the pressures of the war years, and to our sponsorship of the recent Overland Mail Centennials, we have been unable to devote as much time as we should have wished, to correspondence, or to publication, in the field of family history.

As we approach our Biblical allotment of earth-time, we have decided not to postpone this all important matter any longer. So, beginning with this Pryor Williams brochure, we hope to issue similar items two or three times a year -- just as often as we can prepare the material for making the required mimeograph stencils.

Here are some of the family titles we have promised:

Nable Ancestry of the Rhode Island Greens
Francisco Collection
Descendants of Lemuel Dwelle
Search for a Spilman Ancestor
Quaker Dixons of North Carolina

The system we decided to follow is to make each page of copy complete unto itself. To do this requires a great deal of concentration of material. Names, dates and places are of prime importance. Anecdotes must be boiled down, and extraneous material large eliminated. But the result is a page of solid core family history into which you can "sink your teeth", so to speak.

We hope that our initial effort has found favor in your sight.

-- THE PUBLISHERS

AMERICAN ANCESTRY
OF PRYOR WILLIAMS

Fifty copies mimeographed at San Diego, December, 1959,
and reserved for family use and library distribution as follows:

- ***
- | | | |
|---------------------------------------|---------------------|-------------|
| 1. Alice L. Dixon | San Diego | Record copy |
| 2. Ben F. Dixon | do | do |
| 3. John M. Dixon | Escondido, Calif | |
| 4. Louise | | |
| 5. Joyce | | |
| 6. Paul | | |
| 7. Dale E. Dixon | San Diego | |
| 8. Linda | | |
| 9. Nancy | | |
| 10. Carrie Ann | | |
| 11. Ruth Williams Grimwood, | Cedar Point, Kans | |
| 12. The Williams Historical Committee | | |
| 13. Donald J. Dwelle | Cedar Point, Kans | |
| 14. Keith | | |
| 15. William P. Dwelle | Marion, Kans | |
| 16. Ed Craig Dwelle | Old Joe, Ark | |
| 17. Hazel May | | |
| 18. Anna Kemp | | |
| 19. Edward Grimwood | Burns, Kans | |
| 20. Eleanor Davidson, | Florence, Kans | |
| 21. Henry E. Williams | Cincinnati, Ohio | |
| 22. Esther Wade | | |
| 23. Bertha Coryell | Manhattan, Kans | |
| 24. Christopher Williams | Wichita, Kans | |
| 25. Mrs. Z. A. Emerson | Brighton, Colo | |
| 26. Zonella Bailey | | |
| 27. Rosetta Reynolds | Williams, Ind | |
| 28. Elsker Adamson | Williams, Ind | |
| 29. Kate Stafford, | Crawfordsville, Ind | |
| 30. Wilbur Dillman | San Diego | |
| 31. Major Hosea J. Dixon | Noel, Mo | |
| 32. Dr. James E. Dixon | Hannibal, Mo. | |
| 33. Mrs. D. C. Rogers | Fayette, Mo. | |
| 34. Rachel McWhorter | Kahoka, Mo | |

LIBRARIES

35. Library of Congress Genealogical Collection
36. State Department of Archives and History, Raleigh, N.C.
37. East Tennessee Historical Society, Knoxville
38. Disciples of Christ Historical Society, Nashville, Tenn
39. Indiana Historical Society, Indianapolis
40. Society of Indiana Pioneers, Indianapolis
41. Pasquotank Historical Society, Elizabeth City, N.C.
42. Bedford Public Library, Bedford, Indiana
43. Kansas State Historical Society, Topeka
44. Marion County Library, Marion, Kansas
45. Chase County Library, Cottonwood Falls, Kans
46. Missouri State Historical Society, Columbia
47. National Genealogical Society, Washington, D.C.
48. Genealogical Society of Utah, Salt Lake City
49. San Diego Public Library, San Diego, Calif
50. San Diego Genealogical Society, San Diego

THE PRYOR WILLIAMS FAMILY IN KANSAS

1870 - 1960

Prepared by

Mrs. George R. Williams
Mrs. Graham Grimwood
Mr. and Mrs. John E. Wheeler

The second part of this gene⁴alogy has been prepared by the Williams relatives whose grandparents migrated to Kansas. It is intended as a tribute to these older folk who passed on this sense of loyalty, pride and integrity.

There were celebrated men in this family. Dr. Elkanah Williams of Cincinnati, Ohio, provided the impetus for Dr. Abraham Williams' study and higher standards of practice in St. Louis. He also arranged higher educational facilities at Cincinnati for James K. P. Williams.

James Knox Polk Williams added two years to his actual age that he might enlist in the local Company B, 18th Indiana Infantry from Bedford Indiana, going into the Civil War on August 16, 1861. He participated in Shiloh, Donaldson, capture of Vicksburg, Pea Ridge and many others during which time neither he nor any of his mess of four had received a wound.

On July 20th, 1864, at Peach Tree Creek, Ga., Hood fell upon their division while under Sherman on his March to the Sea, and out of that bitter struggle, when they went into camp, only one was left of the four companions, and Mr. Williams in relating the incident said it was the saddest day of his army life when he had to write home to the relatives of his companions, that they had fallen that day.

Mr. Williams was wounded by the fragments of a shell, but continued in the war his full time and honorably discharged August 18th, 1864, having served three years and two days. He returned to Bedford, Indiana, at the close of the war and engaged in the mercantile business with his wife's father, John Reed.

Isaac Williams, a bachelor, had been through the fertile country of Chase and Marion Counties by ox team on his way to California during the Gold Rush. When he returned to Indiana, he recounted the possibilities of farm and cattle operations in this new country. In 1871, James K. Williams and Isaac Williams, came to Marion County and located near Florence. His family came in April of 1872.

Isaac and J. K. Williams were closely associated in this enterprise until Isaac's death in 1886. James K. Williams' ability was widely known. He was County Commissioner for eighteen years. When the new and present court house of Marion County was built, it was trimmed with stone from his beloved town of Bedford, Indiana.

His devotion to his family was unstinted. They were his chief concern. His brother, Christopher C. Williams, was nursed in his last illness in the James K. Williams' home. The early days of each son's beginning to farm for himself, were of genuine concern to Mr. Williams. He felt his duty and responsibility to each child and the grandchildren as they appeared in the family. His all-wise discipline was kindly and has served as a source of great pride to these grandchildren. The memories that he and his beloved wife have provided their respective grandchildren is a heritage that will endure so long as they shall live. May the generations which follow, realize the value of such a heritage.

CHRISTOPHER COLUMBUS WILLIAMS FAMILY

I. Henry Embree

B-- 10-25-1862

M-- 1-30-1901 Mary Matilda Swengle B-7-5-1870 D-11-7-1937

Children: 1. Christopher Simon B-- 10-4-1903

2. Esther Elizabeth B-- 5-10-1905

3. Bertha Alice B-- 1-22-1907

1. Christopher Simon M--10-26-1929 Emily Caton B-11-23-1906

Children: Christopher Caton B--9-20-1930

M--12-17-1953 Norma Dee Wood B-10-4-31

Children: Jamie Lynn B--12-9-1955

Julie Ann B--12-4-1957

William Gregory B-- 8-21-1934

M--3-3-1957 Marilyn Beth Doran B-1-23-1935

Stephen Embree B--9-29-1938

2. Esther Elizabeth M--8-4-1927 Donald Wade B--7-28-1906

Children: Meredith Eilene B--6-24-1928

M--6-4-1949 Neil A. Buckley II B-4-5-1928

Children: Neil A. B-- 4-8-1950

Deborah B-- 2-10-1953

James Williams B-- 9-2-1929

M--8-2-1958 Suzanne Parsons Phillips

Children: Terrance Robert B-1-27-1960

3. Bertha Alice M--11-29-1929 Myron Rollin Coryell B-10-3-1907

Children: Myron Rollin, Jr. B--10-18-1935

M--5-26-1957 Margaret Anne Hill B-3-12-1936

Children: Deborah Lynne B--4-16-1958

Myron Hill B--2-21-1960

II. Sallie Belle

B-- 9-29-1864

D-- 4-4-1882

III. Alice Elizabeth

B-- 2-3-1866

D-- 10-3-1893

CHRISTOPHER COLUMBUS WILLIAMS FAMILY - CONT'D.

IV. Anna Embree

B-- 5-26-1869

D-- 2-26-1945

M-- 2-27-1890 Ferguson E. Dweille B-5-10-1852 D-2-8-1922

Children: 1. Alice Louise B-- 4-26-1891

2. Ruth B-- 7-5-1893

3. Donald Jarvis B-- 5-9-1898

4. William Pryor B-- 1-6-1901

1. Alice Louise M--5-24-1926 Ben F. Dixon B-3-23-1892

Children: John Melvin B--7-20-1927

M--6-8-1951 Charline Favel B-8-12-1930

Children: Louise Eileen B--2-5-1953

Joyce Annette B--4-30-1956

Paul Mark B--10-20-1958

Dale Edward B--1-24-1930

M--1-29-1954 Myrtle Beans B--9-7-1931

Children: Linda Sue B--6-23-1955

Nancy Gay B--3-21-1958

Carrie Ann B--10-18-1959

Mary Alice B--1-18-1931

2. Ruth M--4-26-1917 Graham H. Grimwood B-3-3-1894

D-11-30-1955

Children: Edward Dweille B-2-21-1918

M--11-19-1943 Betty Jane Durbin B-3-9-1924

Children: Charles Gregory B--12-22-1947

Thomas Durbin B--5-9-1951

Eleanor Ann B--10-19-1921

M--1-26-1947 Raymond B. Davidson B-9-28-1919

Children: Steven Ray B--4-5-1949

Jeffrey Lee B--10-3-1951

3. Donald Jarvis M-6-6-1927 Lila Tector B--10-20-1898

Children: Donald Keith B-6-12-1929

4. William Pryor M-6-5-1929 Josephine Mehl B-1-17-1903

V. Franklin Embree B-- 6-16-1871 D-- 11-13-1952

VI. Nellie Belle

B-- 1-25-1875

M-- 9-4-1900 Zola Akron Emerson B-9-24-1873 D-10-8-1950

Children: Zonella Alice B-8-18-1912

M-9-4-1936 Lyle Marshall Bailey B-9-24-1911

Children: Bradford Emerson B--10-6-1950

Brentwood Marshall B--10-1-1952

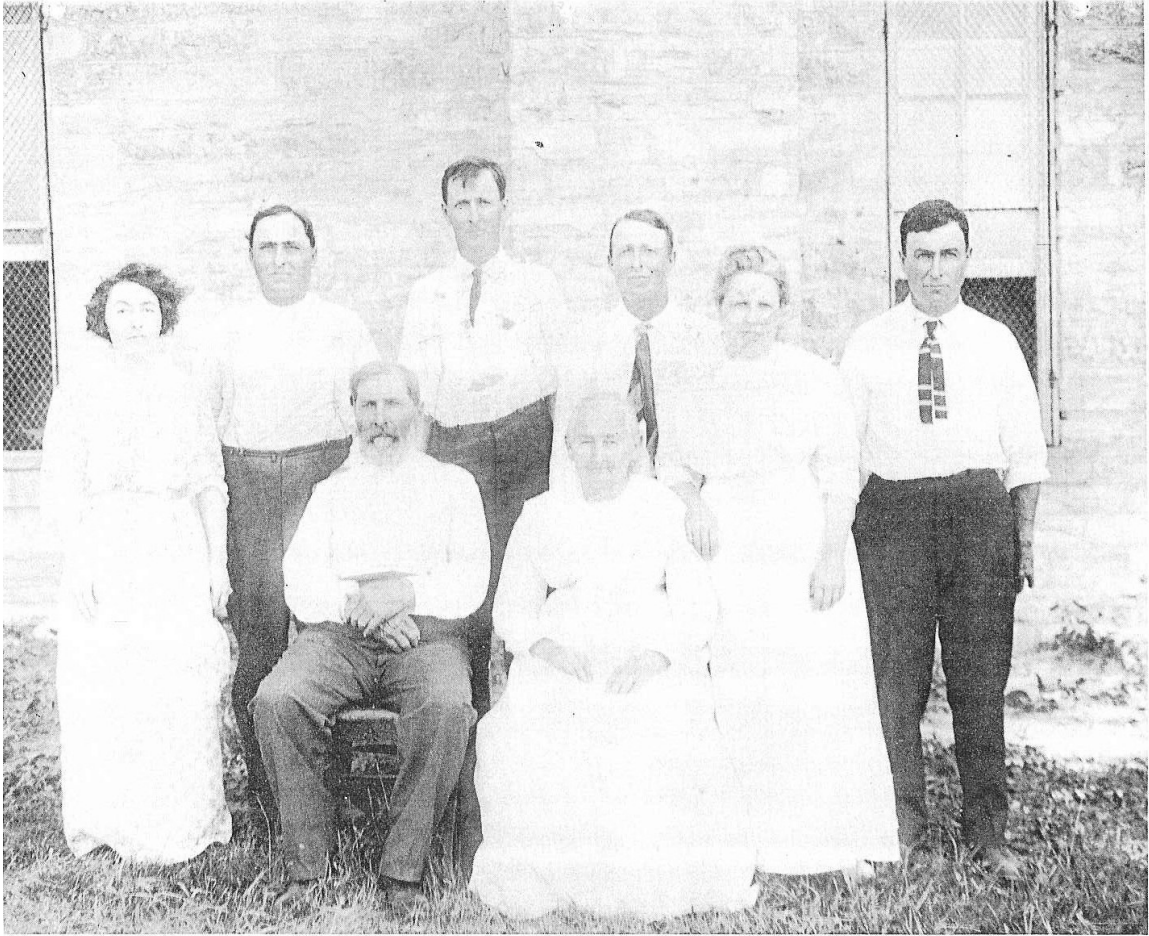

THE FAMILY OF PRYOR AND ANNA KERN WILLIAMS

- I. Rhoda Williams Died young
- II. Abraham Born about 1830 or 1832 D--;8-6-1912
M-- Belle Williams
Children: Elizabeth M.
 Anna P.
 Eye, ear, nose and throat specialist at St. Louis, Missouri.
- III. Isaac Williams B--January, 1834 D--4-26-1886
- IV. Christopher Columbus Williams
B-- 7-31-1837
M-- 1861 Elizabeth Ann Embree B-1-13-1839 D-1-17-1917
D-- 1-29-1885
Children: 1. Henry Embree B-- 10-25-1862
 2. Sallie Belle B-- 9-29-1864 D-- 4-4-1882
 3. Alice Elizabeth B-- 2-3-1866 D-- 11-3-1893
 4. Anna Embree B-- 5-26-1869 D-- 2-26-1945
 5. Franklin Embree B-- 6-16-1871 D-- 11-13-1952
 6. Nellie Belle B-- 1-25-1875
- V. Jane K. Williams B-- 1840
M-- Lewis Reynolds
Children: 1. Son Died in infancy
 2. Isis E. M-- Enoch Etchison
 3. Eunice M. M-- John Smith
 4. Daughter Died in infancy
 5. Rosetta
 6. Elfledda M-- Edward Holmes
- VI. James K. Polk Williams B-- 1-28-1844 D-- 11-28-1917
M-- 5-7-1866 Maria Antoinette Reed B-9-15-1846 D-8-27-1917
Children: 1. Fred Reed B--7-4-1867 D--1-9-1937
 2. John Reed B--6-18-1879 D--10-14-1942
 3. Fannie Reed B--12-23-1871 D--8-28-1946
 4. George Reed B--3-29-1874 D--3-16-1957
 5. Isaac Reed (June) B--2-12-1876 D--6-15-1950
 6. Mary Antoinette B--7-13-1885 D--7-16-1951
- VII. Lucy Ellen B-- 3-5-1847 D--5-30-1914
M-- Elijah Crawford B-6-6-1841 D-3-20-1920
Children: 1. James
 2. Bessie Louella
 3. Minnie Ida
 4. Clara Mae
 5. Pearl
 6. Anna Viola
 7. Effie
 8. Myrtle

PRYOR WILLIAMS

B--About 1809/10 French Broad Valley, Tennessee
 Jefferson (now Cocke) County
D--1846 Bedford, Indiana
M--1828 Anna Kern B--4-17-1815 Nicholas County, Kentucky
 D--1-11-1895 Bedford, Indiana

JAMES K. POLK WILLIAMS FAMILY

I. Fred Reed Williams

B-- 7-4-1867

D-- 1-9-1937

M-- 11-29-1888 Frances Elizabeth Skidmore B--3-14-1869

D--2-1-1954

Children: 1. Paul Edward B-- 12-2-1889 --
 2. Marie Antoinette B-- 2-24-1891 D-- 10-22-1918
 3. Charles Cyrus B-- 12-5-1893 D-- 6-17-1907
 4. James Knox B-- 7-14-1895
 5. Helen Frances B-- 11-20-1896
 6. Mildred Mary B-- 3-23-1898
 7. Ruth Mae B-- 6-24-1899
 8. Frank Lewis B-- 3-4-1901
 9. Luther Owen B-- 4-12-1902
 10. Dorothy Elizabeth B-- 4-12-1904
 11. Maurice Ira B-- 7-31-1905
 12. Fred Clinton B-- 7-7-1907 D-- 4-2-1942
 13. John Reed B-- 3-8-1909
 14. George Merle B-- 9-10-1912

1. Paul Edward M-1-20-1916 Nettie Ellen Taylor B-12-26-1893

Children: Paul Edward, Jr. B--1-22-1917

M--1-20-1942 Mary Plett B-11-27-1919

Children: Ruth Ellen B--7-13-1946

James Knox B-7-9-1948

Fred Reed B-7-9-1948

Frances Antoinette B--9-15-1918

M--6-25-1943 Curtis Langley

Children: Charlotte Jean B--3-26-1944

Helen Ann B--10-15-1945

Clinton Leslie B--12-12-1919

M--9-27-1942 Laurene Matthews B-12-3-1921

Children: Jerry Lea B--12-13-1943

Stephen Leslie B--3-13-1945

David Larry B--8-3-1947

Clinton Leroy B--3-17-1956

2. Marie Antoinette M-6-16-1915 Roscoe King B-8-4-1888

Children: Frederick Williams B--1-14-1917

M--12-7-1949 Cindy Hungate

4. James Knox M-8-1-1943 Anna Marie McCullough B-1-14-1895

5. Helen Frances M-7-15-1920 William Randolph Carpenter

B-4-24-1894 D-7-26-1956

Children: Jeanne Antoinette B--2-26-1929

M--6-17-1951 Lawrence Ward Simmons, Jr.

Children: Lawrence Ward B--3-17-1955

Ann Leslie B--8-4-1956

William Randolph, Jr. B--5-30-1932

M--

JAMES K. POLK WILLIAMS FAMILY - CONT'D.

I. Fred Reed Williams - cont'd.

6. Mildred Mary M--6-7-1925 Frederick Francis Thies
B--7-12-1896
Children: John Frederick B--9- -1926 D-- at birth

Mildred Elizabeth B--1-24-1928
M--9-1-1951 James M. Donnell B-1-14-1927
Children: Cynthia Ann B--11-7-1952
James Frederick B--11-7-1954
Elizabeth Rene B--2-19-1959
Kathleen Ann B--4-18-1929
M--6-27-1948 Donald Paul Kirchner B-2-23-1926
Children: Kenneth Edward B-- 7-7-1949
Kristine Jo B-- 12-6-1950
Steven Wayne B-- 2-19-1952
Karen Annette B-- 12-29-1955
Donna Kay B-- 1-16-1958
James Francis B--12-3-1930 D--11-13-1933

Joan Maxine B--1-28-1934
M--4-2-1955 Glen Eldon Seaton B-1-22-1934
Children: Alan Jeffery B-- 3-11-1956

Mary Frances B--8-25-1939

7. Ruth May M--5-21-1932 Fred Fenton Everett B-5-8-1896
Children: Walter Robert B--2-25-1933
M-- Patty L.
Children: Christine Ann B--2-29-1957
Jeffery Robert B--7-22-1959

8. Frank Lewis M--10-23-1937 Frances Caroline Westin B-1905
Children: Margaret Ann B--5-31-1939
Clara Frances B--4-25-1942
Gwendolyn Sue B--5-16-1944
Charles Frederick B--8-17-1946

9. Luther Owen M--12-21-1935 Clarice Case B-10-3-1904
Children: James Case B--12-7-1938

10. Dorothy Elizabeth M--6-3-1931 Dodds M. Turner B-9-28-1903
Children: Janet B--3-13-1934 D--at birth
John Dodds B--2-15-1935
M--8-11-1957 Mary Lou Sayler

Donald Eugene B--12-13-1940

11. Maurice Ira M--4-7-1929 Laura Marie Cooper B-6-23-1904

JAMES K. POLK WILLIAMS - CONT'D.

I. Fred Reed Williams - cont'd.

12. Fred Clinton M--7-9-1930 Juanita Edmonds B-5-22-1910
D-5-18-1936
Children: Wanda Lee B--11-27-1931 M-(1) M-(2)-2-3-1955
M--(1) Robert Ray
Children: Deborah Lee B--6-21-1950
M--(2) William Evans Epperson
Children: Sara Regan B--5-28-1956
Stacy Loraine B--6-11-1958
William Andrew B--10-13-1959
13. John Reed M--10-26-1935 Mabel Elizabeth Conyers B-10-22-1914
Children: John Reed B--2-22-1937
M--6-12-1959 Judith Ann Thatch B-9-6-1937
Mary Ann B--1-21-1940
Fred Timothy B--4-20-1944
Maurice Gene B--2-6-1946
14. George Merle M--6-21-1936 Lillian Ruth Becker B-2-2-1912
Children: Kay Jean B--9-28-1941
George Merle B--2-13-1950

JAMES K. POLK WILLIAMS FAMILY - CONT'D.

II. John Reed Williams

B-- 6-18-1869

D-- 10-14-1942

M-- 12-12-1894 Altha Belle Bromwell B-4-21-1874 D-11-2-1937

Children: 1. Margaret Esther B-- 3-4-1898

2. John Reed B-- 11-15-1900

3. Mary Altha B-- 12-21-1904

1. Margaret Esther M--6-28-1922 Lee Frank Ireland B-10-3-1896

Children: Mary Lee B--3-10-1924

M--4-6-1947 Wesley Elwin Ketchum B-5-13-1923

Children: Reed Wesley B--7-23-1949

Tamara Lee B--1-7-1953

Helen Florine B-- 4-29-1927

M--7-4-1950 Paul H. Wenta B-4-28-1928

Children: Paula Kay B--2-5-1952

Alan Andrew B--1-14-1956

Ruth Ione B-- 5-22-1933 D-- 2-1-1959

M--12-26-1954 James E. Jordan B-9-5-1933

Children: Mark Edward B--9-28-1955

Kathleen Ione B--10-30-1956

Karen Sue B--5-28-1958 D--2-1-1959

Reah Jean B--3-23-1944

2. John Reed M--5-26-1927 Flossie M. Furbin B-12-13-1903

3. Mary Altha

JAMES K. POLK WILLIAMS FAMILY - CONT'D.

III. Fannie Reed Williams

B-- 12-23-1871

D-- 8-28-1946

M-- 11-28-1889 David William Wheeler B--5-2-1857
D--1-14-1947

Children:

- | | | |
|-----------------------|----------------|--------------|
| 1. John Edwin | B-- 4-28-1891 | |
| 2. Alice L. | B-- 3-24-1893 | D-- 8-9-1956 |
| 3. Ethel Louise | B-- 11-8-1894 | |
| 4. James Albert | B-- 2-5-1899 | |
| 5. Lenore A. | B-- 8-2-1904 | |
| 6. David Williams | B-- 1-18-1907 | |
| 7. Frances Antoinette | B-- 10-30-1910 | |

1. John Edwin M--(1) 7-18-1916 Inez Hope Benson D-9-21-1918

Children: A. John Randolph B--3-8-1917

M--7-27-1947 Lois Mae Dreher

Children: Hope Ellen B--8-23-1948

William Randolph B--8-8-1949

B. William K. B--6-1-1918 D--3-25-1935

John Edwin M--(2) 6-30-1924 Natalie Draper Manville
B-- 11-4-1900

Children: C. Natalie Antoinette B--8-6-1925 D--8-19-1925

D. Edwin Manville B--9-10-1926

M--9-3-1950 Rosalie Ann Myers Price

B--10-17-1929

Children: Edwin Manville B--10-24-1951

Christopher B--1-16-1957

E. Suzanne B--10-10-1928

M--12-27-1950 Desmond Burke Watt B-8-25-1924

Children: Anne Elizabeth B--10-16-1951

Joan Kathleen B--10-16-1951

James Desmond B--10-17-1952

Mary Suzanne B--5-25-1954

Katherine Margaret B--6-8-1957

Brian Robert B--8-8-1959

F. Mahlon Frederick B--6-25-1931

M--6-27-1954 Patricia Anne Pendleton

B--10-17-1931

Child: Vince Pendleton B--2-8-1959

JAMES K. POLK WILLIAMS FAMILY - CONT'D.

III. Fannie Reed Williams - cont'd.

2. Alice L. M--6-28-1911 Louis Grinnell Hargett
Children: A. Ethelyn Ruth B--12-14-1912
M--3-26-1937 Ray Mack Fellingham B-6-3-1915
Children: Alice Jean B--9-18-1937
M--4-7-1957 Tex Manuel B-9-29-1932
Children: Tammy Rae B-4-15-1960
Terry Renee B-4-15-1960
Janet Lee B--12-13-1941
Ray Mack B--6-16-1947
B. Helen Elizabeth B--2-17-1918
M--5-20-1937 Melvin William Norton
B-12-29-1916
Children: Ronald Louis B-2-20-1939
Judith Carol B-4-26-1941
Joy Lynn B-12-19-1953
C. Billy Jeanne B--7-8-1927
M--6-29-1947 Richard Eugene Homan B-5-8-1927
Children: Vicki Diane B-6-5-1949
Richard Randall B-1-13-1953
Kathleen Denise B-1-18-1958
3. Ethel Louise M--6-27-1923 Wilson Kennedy Cadman
B-10-3-1888
Children: A. Wilson Kennedy, Jr. B--9-7-1927
M--11-22-1950 Mary Roslyn Rowley B-12-20-1928
Children: Elizabeth Louise B-9-15-1959
B. Elizabeth Louise B--6-18-1929
M--1-28-1951 George William Bruce B-6-25-1929
Children: Susan Elizabeth B-6-4-1953
George Cadman B-1-28-1955
4. James Albert M--9-11-1926 Elizabeth Maxson Schmerker
B-7-15-1905
Children: A. James Albert, Jr. B--11-7-1927
M--4-7-1950 Sylvia Griffith B-5-30-1930
Children: Alcia B-11-30-1950
James Albert III B-12-26-1954
Thomas Griffith B-8-17-1959
B. Mary Carolyn B--8-30-1934
M--3-8-1954 James Donald Schuh B-10-9-1930
Children: Laura Elizabeth B-10-27-1954
Michael James B-11-22-1958
Mary Rose B-3-15-1960
Martha Anita B-3-15-1960

JAMES K. POLK WILLIAMS FAMILY - CONT'D.

III. Fannie Reed Williams - cont'd.

5. Lenore A. M--6-1-1930 Albert Alton Sutton B-8-14-1904
Children: A. Albert Alton, Jr. B--10-4-1934
M--2-17-1957 Kimberly Ball B-8-26-1936
Children: Daniel Craig B-11-4-1959
B. David Benjamin B--8-25-1940
6. David Williams M--6-28-1932 Lola Reed Hildwein
B-12-27-1907
Children: A. David Willis B--11-30-1935
B. Lenore Antoinette B--8-9-1938
C. Lou Esther B--3-2-1942
7. Frances Antoinette M--6-7-1935 Albinus Lafayette Thomas
Children: A. James Edward B--2-10-1937
B. Virginia Louise B--7-22-1945

JAMES K. POLK WILLIAMS FAMILY - CONT'D.

IV. George Reed Williams

B-- 3-29-1874

D-- 3-16-1957

M-- 11-25-1896 Sarah Jane Hargett B--8-28-1878

Children: 1. Georgia Elizabeth B-- 4-14-1898

2. Harry Lawrence B-- 8-6-1899

3. James Louis B-- 8-14-1901

4. Gladys B-- 12-27-1911

1. Georgia Elizabeth M--5-21-1919 Harry Rae Kline B-2-17-1893

Children: James Samuel B--4-1-1923

M--9-28-1946 Barbara Lee Knight

Children: Jill Elizabeth B--6-28-1950

Mark Leon B-- 9-28-1954

Ruth Antoinette B--6-1-1930

M--5-2-1947 Charles Eugene Sutherland

Children: James Eugene B-- 2-7-1948

Linda Kaye B-- 7-23-1949

Harry Robert B--9-18-1933

M--6-1-1958 Mary Ann Felton

Children: Kelly Louise B--4-9-1959

Donald Jean B--8-11-1936

M--10-11-1958 Dorothy Jean Hayes

2. Harry Lawrence M--3-21-1928 Juanita M. Scotton

Adopted Jack D. Scotton - name changed to Jack D. Williams

Jack D. Williams B--10- -1923

M--8-18-1945 Freida M. Williamson

Children: Joyce Ann B--8-6-1946

Lawrence D. B--4-6-1949

Nancy Lynn B--12-11-1950

Richard Lee B--12-2-1952

Steven Ray B--11-5-1954

3. James Louis M--3-11-1920 Dorothy Lincoln

Children: George Lincoln B--11-10-1921

M--9-15-1940 Eula Cain

Children: James Russell B--4-1-1942

John Robert B--2-20-1945

Richard Duane B--7-12-1946

Mary Jane B--8-5-1949

Michael Thomas B--7-31-1953

4. Gladys M--(1) 8-17-1935 Thomas Eugene Harris

B-5-8-1911 D-4-1-1942

Children: Robert Gene B--10-29-1939

Gladys M--(2) 1-15-1944 Max Leroy Myers B-2-9-1911

Children: Betsy Jan B--2-27-1945

JAMES K. POLK WILLIAMS FAMILY - CONT'D.

V. Isaac Reed (June)

B-- 2-12-1876

D-- 6-15-1950

M-- 6-12-1900 Bertha Ferguson B-8-17-1874 D-10-25-1953

Children: 1. Marjorie Virginia B-- 6-15-1905

2. Richard Melvin B-- 9-12-1907

3. Maynard Frank B-- 8-3-1911

4. Roberta Jean B-- 7-24-1916

1. Marjorie Virginia M--7-20-1929 Harry E. Haas

Children: Rosemary B--3-1-1931

M--4-8-1951 Hathom M. Fields

Children: Marsha B--10-15-1955

Jeffery Lynn B--10-16-1959

Harry Earl Haas, Jr. B--10-20-1943

2. Richard Melvin M--(1) 8-28-1929 Charlotte Robinson

(2) ~1954 Edna Rogalsky

Children: Betty B--10-21-1930

M--10- -1949 William Pinkston

Children: Rebecca Anne B-- 3-29-1951

Ruth Elizabeth B-- 8-28-1952

James William B-- 2-9-1955

Jean Marie B-- 8-8-1957

John David B-- 9-25-1959

Ralph B--2-19-1933

M-- Martha Budd

Children: Steven Eugene B-- 9-8-1957

Randall Scott B-- 9-20-1959

Richard B--2-4-1935

M-- Alta Hand

Children: Allan B-- 9-24-1955

M-- Gloria DeHaven

Janet B--5-10-1940

3. Maynard Frank M--5-31-1936 Mildred McGuire B-5-16-191

Children: James K. B-- 10-20-1940

Margaret B-- 8-15-1949

4. Roberta Jean M--4-17-1937 Wilbur Louis

Children: Donald B--8-3-1939

M--

Carol June B--1-23-1943

LUCY ELLEN WILLIAMS FAMILY

VII. Lucy Ellen

B-- 3-5-1847

D-- 5-30-1914

M-- Elijah Crawford B-- 6-6-1841 D-- 3-20-1920

Children:

- | | | |
|-------------------|---------------|----------------|
| 1. James | B-- 3-9-1862 | D-- -1876 |
| 2. Bessie Louella | B-- 5-12-1864 | D-- 11-24-1934 |
| 3. Minnie Ida | B-- 9-12-1866 | D-- 7-10-1951 |
| 4. Clara Mae | B-- 3-12-1868 | |
| 5. Pearl | B-- 3-5-1870 | |
| 6. Anna Viola | B-- 3-24-1873 | |
| 7. Effie | B-- 8-24-1876 | |
| 8. Myrtle | B-- 5-10-1877 | |

Elijah Crawford was a brother of Samuel Crawford, the first governor of Kansas.

The families of Bessie Louella, Minnie Ida, Anna Viola and Effie are enumerated on the following pages.

4. Clara Mae M-- 3-10-1891 Richard Johnston D-- 2- -1934

5. Pearl -- Single

8. Myrtle M-- Lawrence Gustin D-- 1960
Children: Beulah B-- M-- Garry Davis

Theodore B-- M--

Evelyn B-- M-- Delbert Long

Blanche B-- M-- Rex Hamilton

LUCY WILLIAMS FAMILY

II. Bessie Louella Crawford

B-- 5-12-1864 Bedford, Indiana

D-- 11-24-1934

M-- 2-5-1884 George Hollingsworth Puntenny B-11-8-1859 D-5-3-1936

Children: 1. Millie Maude B-- 10-3-1885

2. Paul McLeod B-- 10-3-1887 D-- 12-19-1915

3. Clara Estelle B-- 11-12-1889

4. Florence Antoinette B-- 2-11-1893

5. James B-- 3-31-1895 D-- 6-1-1895

6. Bertha Leona B-- 12-27-1895 D-- 3-18-1920

7. Elizabeth May B-- 2-10-1899

8. Blanche Lucille B-- 10-15-1902

1. Millie Maude M--1904 Arthur Neally Hilliard

Children: Ruth Jean B-7-28-1905 M- Wm. Ross Ewing

George B-1-2-1907 M-Eleanor Schiller

Dorothy Mae B-10-18-1909 M-L. Lee Young

Children: Barbara Lee B--11-12-1931 D--8-25-1958

M-- Leslie L. Bury

Children: Michael Lee B-2-12-1955

Scott Allen B-2-8-1956

Keith Lloyd B-1-15-1957

Bertha Lucille B-12-15-1913 M-(1) Ralph H. Rainey

(2) Merle Ranson

3. Clara Estelle M--1909 Loyal E. Niblo

Children: Loyal E. Jr. B-12-13-1909 M-(1) Irene-deceased

Children: Robert Loyal Niblo B-9-1-1934

(2) Ruth Huff

Winfield P. B-10-5-1912

Eugene Miller B-4-27-1915 M-Edith Rose

Dorothy Dawn B-11-29-1924 M-Wm. Rapp

Children: Thomas Winfield B-10-29-1946

Gary Eugene B-9-14-1952

4. Florence Antoinette M-(1) 1917 Seford Smith

Children: Seford John B-3-26-1919 M-(1) Esther Lowell, dec.

(2) Charlotte Sible

Martha Ann B-6-5-1925 M-- Robert L. Sible

Florence Antoinette M-(2) 1928 Albert Liebisch

Children: Louella Bernice B-4-27-1929 M-Norman J. Sible

Alberta Delores B-1-8-1936 M-Robert D. Haines

7. Elizabeth May M--1919 Harold Bowen

Children: Louise B--11-20-1922 M-- Richard W. Smith

Children: Jo Anne Louise B-12-5-1941 M-Leonard

Guida

Phyllis Jean B-- 7-14-1945

Richard Carl B-- 1-16-1947

Donald B-- 5-23-1924

8. Blanche Lucille M-- 11-10-1950 W. C. Glass D-4-22-1958

LUGY WILLIAMS FAMILY - CONT'D.

III. Minnie Ida Crawford

B-- 9-12-1866

D-- 7-24-1951

M--

James John Cahoone

Children:

- | | |
|-----------------|----------------|
| 1. Sidney | B-- 6-24-1888 |
| 2. Emmet | B-- 10-13-1889 |
| 3. Infant | |
| 4. Effie | B-- 12-2-1893 |
| 5. Henry Reeves | B-- 1-25-1895 |
| 6. Ralph | |
| 7. Russell | B-- -1901 |
| 8. Ruth | B-- 10-17-1905 |

1. Sidney June

M-- 6-11-1919

Anna Belle Riley B-- 12-3-1891

Children:

A. Virginia Mildred

B-- 4-4-1920

M-- 10-1-1938 Kermit Hugh Starkey

Children: Kermit Vernon B-- 10-22-1939

Dale Newton B-- 7-29-1941

Linda Sue B-- 10-29-1944

B. Riley Crawford

B-- 2-15-1922

M-- 5-30-1952 Donna Jean Fear B-- 6-24-1933

Children: Cynthia Lynette B-- 4-2-1953

Steven Charles B-- 2-9-1955

James Douglas B-- 8-1-1957

C. Juanita Ruth

B-- 10-24-1923

M-- 9-5-1942 Elmo Newton Starkey B-- 10-25-19

Children: Ramona Jean B-- 5-15-1945

Karen Kay B-- 12-1-1947

Gayle Lynette B-- 5-22-1950

D. Grace Born and died 6-25-1925

E. Sidney Marlin

B-- 8-17-1926

M-- 5-22-1948 Wanda Lee Pinkston B-- 8-27-1927

Children: Terri Jo B-- 1-29-1952

Vicki Ann B-- 10-7-1953

F. Elreen Lucille B-- 11-20-1928 D-- 10-20-1930

G. Laura Elaine

B-- 12-21-1930

M-- 6-18-1949 Robert F. Searcy B-- 4-6-1926

Children: Robert Philip B-- 4-28-1950

Ronald Sidney B-- 4-28-1950

Roger B-- 4-17-1951

Randall Donald B-- 5-19-1954

LUCY WILLIAMS FAMILY - CONT'D.

III. Minnie Ida Crawford - cont'd.

1. Sidney June - cont'd.
H. Donald Lee
B-- 4-2-1933
M-- 6-18-1955
Children: Rebecca Lu
 Sonja
 Donald Joe
 Darla Jean
Alice Galentine B-- 10-26-1933
B-- 11-5-1956
B-- 12-16-1958
B-- 2-9-1960
B-- 2-9-1960
2. Emmet
B-- 10-13-1889
M-- 9-17-1910
D-- 12-23-1957
Caroline Pherigo
3. Infant
4. Effie May
B-- 12-2-1893
M-- 7-2-1930
Dr. Howard Furbush B-- 6-9-1895
5. Henry Reeves M-- 11-26-1916 Minnie Bell Kellam
A. Deloris Mae
B-- 5-1-1923
M-- 3-31-1944
Children: Richard Edsel B-- 2-18-1945
 Deloris Lucille B-- 7-31-1948
 Ronald Bruce B-- 10-29-1950
B. Henry Edsel
B-- 5-29-1930
M-- 8-31-1950
Children: Mark Howard B-- 5-25-1955
 Sherri Ann B-- 10-17-1957
Nancy Lee Howard
6. Ralph
B-- 5-2-1897
7. Russell M-- -1928 Hazel Harris
A. Warren Russell
B-- -1928
M-- -1953
Children: Michael Warren B-- -1954
 Mark Allen B-- -1960
Carol Ayers
B. James Vernon
B-- -1934
8. Ruth
B-- 10-17-1905
M-- 9-1-1928
Lloyd Emery Dickhut B-- 7-2-1894
D-- 6-10-1952
Children: Jane Ann B-- 8-25-1934
M-- 12-27-1955 Richard L. Seitz B-- 1-2-1933
Children: Gregory Lloyd B-- 10-24-56
 Lori Ann B-- 4-13-1959

LUCY WILLIAMS FAMILY - CONT'D.

VI. Anna Viola Crawford

B-- 4-23-1873

D--

M-- 8-9-1894 Charles Henry Gottbehuet B--9-23-1872 D--1-8-1952

Children:

1. Claude Eugene B--12-17-1895
2. Nellie Beth B--1-24-1898 D--9- -1899
3. Frank Walter B--7-20-1900
4. Mae Clara B--10-18-1902
5. Gladys Lucile B-- 5-6-1905
6. Mable Crawford B--5-6-1905 D--1956 or 1957
7. Ruth Naomi B--9-16-1910
8. Charles Henry, Jr. B--1-12-1916

1. Claude Eugene M--10-5-1914 Eilen Daniels

Children: Kathryn Louise B--3-31-1922

Mildred Jean B--4-1-1925

Arthur John B--12-1-1926

Mary Lou B-- -1932 or 1933

3. Frank Walter M--6-8-1922 Helen McClure B--11-19-1898

Children: Louis Charles B--4-21-1923

M--6-10-1946 Frances Watson B--2-4-1923

Children: Mayrene Louise B--2-24-1947

Frank LaVern B--9-6-1948

George Lewis B--4-23-1952

Helen Ilene B--11-2-1924

M-- 8-22-1945 James Owen Hughes

Children: Steven Darrell B--7-21-1947

Sheryl Ilene B--8-10-1950

Lorena Leah B--2-25-1955

Kenneth Richard B--3-26-1957

Dorothy Marie B-- 1-4-1927

M-- 3-20-1947 Keith Lavern Corder

Children: Kathleen Marie B--10-18-1951

Annette Louise B--10-28-1958

Robert Frank B--6-26-1928

M--6-4-1950 Ruth Delphine McLeod B--5-18-1929

Children: Donald Jay B--8-27-1951

Raymond Frank B--3-15-1953

Gerald Owen B--11-1-1954

Carl Warren B--5-13-1956

4. Mae Clara M-- Floyd Edward Allen

Children: Floyd Edward, Jr. B--9- -1928

5. Gladys Lucile M-- Earle W. Pope

Children: Donald B--7- -1925

Earle W., Jr. B-- -1927

6. Mable Crawford M-- Collier

Children: Harry Dean

7. Ruth Naomi M-- Joe Caddell

No children

8. Charles Henry, Jr. Never married

LUCY ELLEN WILLIAMS FAMILY

VII. Effie Crawford M--11-6-1900 Frederick W. Fillmore
B-- 3-23-1876
D-- 1-2-1917

Children:

1. Walter Elijah
B-- 6-13-1901
M--

Robbie Griffet

2. Edith Marie
B-- 9-29-1902
M-- 2-24-1923

Edward L. Boles B-- 8-14-1901

Children:

Roberta E.
B-- 5-30-1924
M--10-11-1944

Frank E. Judd B-- 6-12-1919
Children: Robert Eugene B--9-29-1945
Constance Sue B--3-9-1948

3. Margaret Ivy
B-- 1-1-1904
M--

Harry C. Pendergraft B-- 6-5-1901

Children:

Harry C.
B-- 3-22-1927
Ruth Mary
B-- 9-11-1931
M--

Carl Gilbert B--
Children: Carla Jo B--
Belinda B--

4. Ethel Mae
B-- 5-22-1913
M-- 6-14-1936

Thomas E. McCabe B-- 9-21-1912
Children: Charles Allen B-- 4-22-1938
Dale Edward B-- 9-16-1948