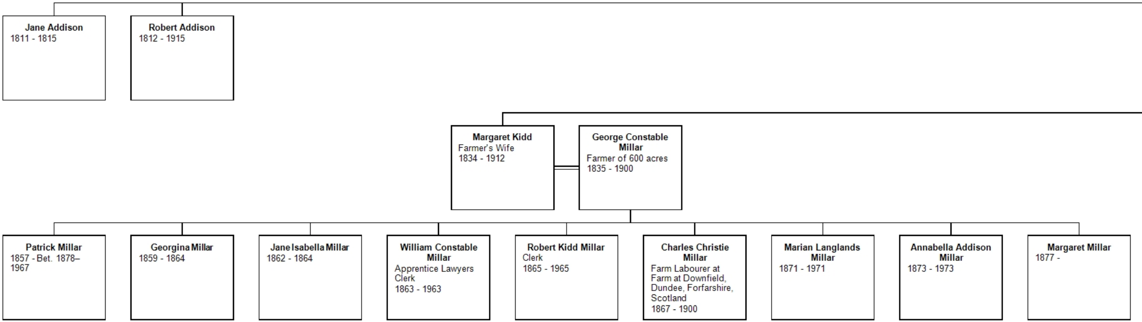
Jane Addison 1811 - 1815
Robert Addison 1812 - 1915
Margaret Kidd Farmer's Wife 1834 - 1912
George Constable Millar Farmer of 600 acres 1835 - 1900
Patrick Millar 1857 - Bet. 1878–1967
Georgina Millar 1859 - 1864
Jane Isabella Millar 1862 - 1864
William Constable Millar Apprentice Lawyers Clerk 1863 - 1963
Robert Kidd Millar Clerk 1865 - 1965
Charles Christie Millar Farm Labourer at Farm at Downfield, Dundee, Forfarshire, Scotland 1867 - 1900
Marian Langlands Millar 1871 - 1971
Annabella Addison Millar 1873 - 1973
Margaret Millar 1877 -

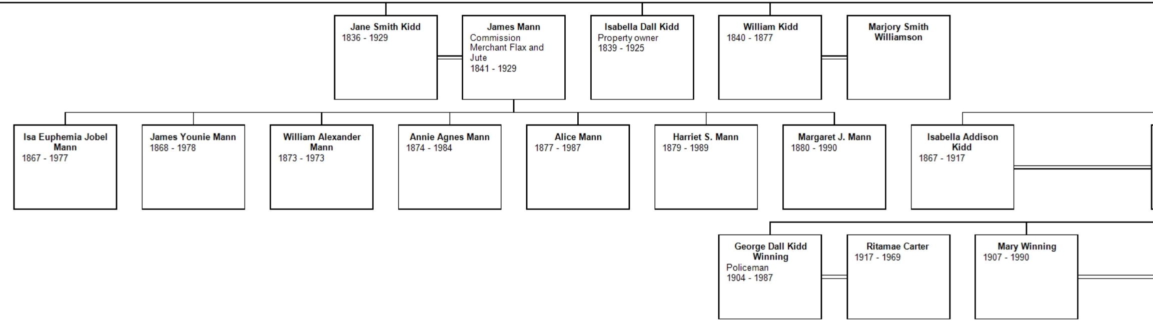
Jane Smith Kidd
1836 - 1929
James Mann
Commission Merchant Flax and Jute
1841 - 1929
Isabella Dall Kidd
Property owner
1839 - 1925
William Kidd
1840 - 1877
Marjory Smith Williamson
Isa Euphemia Jobel Mann
1867 - 1977
James Younie Mann
1868 - 1978
William Alexander Mann
1873 - 1973
Annie Agnes Mann
1874 - 1984
Alice Mann
1877 - 1987
Harriet S. Mann
1879 - 1989
Margaret J. Mann
1880 - 1990
Isabella Addison Kidd
1867 - 1917
George Dall Kidd Winning
Policeman
1904 - 1987
Ritamae Carter
1917 - 1969
Mary Winning
1907 - 1990

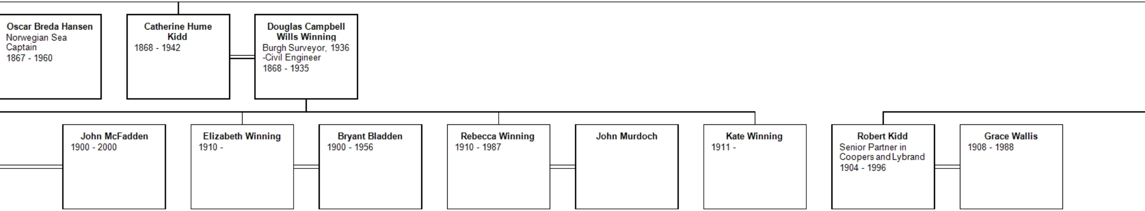
Oscar Breda Hansen
Norwegian Sea Captain
1867 - 1960
Catherine Hume Kidd
1868 - 1942
Douglas Campbell Wills Winning
Burgh Surveyor, 1936 -Civil Engineer
1868 - 1935
John McFadden
1900 - 2000
Elizabeth Winning
1910 -
Bryant Bladden
1900 - 1956
Rebecca Winning
1910 - 1987
John Murdoch
Kate Winning
1911 -
Robert Kidd
Senior Partner in Coopers and Lybrand
1904 - 1996
Grace Wallis
1908 - 1988

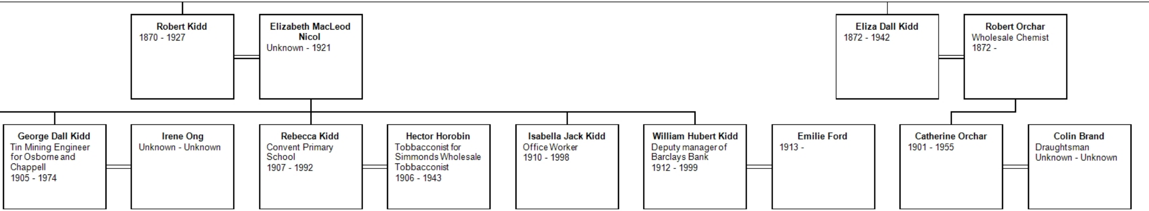
Robert Kidd
1870 - 1927
Elizabeth MacLeod Nicol
Unknown - 1921
Eliza Dall Kidd
1872 - 1942
Robert Orchar
Wholesale Chemist
1872 -
George Dall Kidd
Tin Mining Engineer for Osborne and Chappell
1905 - 1974
Irene Ong
Unknown - Unknown
Rebecca Kidd
Convent Primary School
1907 - 1992
Hector Horobin
Tobbacconist for Simmonds Wholesale Tobbacconist
1906 - 1943
Isabella Jack Kidd
Office Worker
1910 - 1998
William Hubert Kidd
Deputy manager of Barclays Bank
1912 - 1999
Emilie Ford
1913 -
Catherine Orchar
1901 - 1955
Colin Brand
Draughtsman
Unknown - Unknown

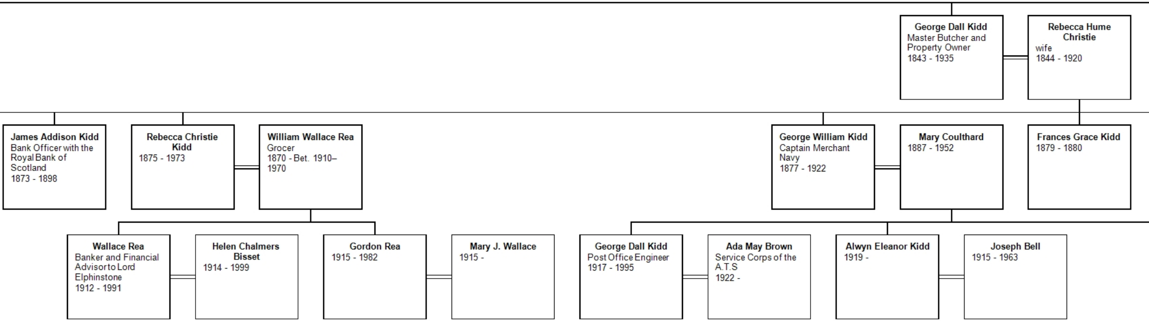
George Dall Kidd Master Butcher and Property Owner 1843 - 1935
Rebecca Hume Christie wife 1844 - 1920
James Addison Kidd Bank Officer with the Royal Bank of Scotland 1873 - 1898
Rebecca Christie Kidd 1875 - 1973
William Wallace Rea Grocer 1870 - Bet. 1910–1970
George William Kidd Captain Merchant Navy 1877 - 1922
Mary Coulthard 1887 - 1952
Frances Grace Kidd 1879 - 1880
Wallace Rea Banker and Financial Advisor to Lord Elphinstone 1912 - 1991
Helen Chalmers Bisset 1914 - 1999
Gordon Rea 1915 - 1982
Mary J. Wallace 1915 -
George Dall Kidd Post Office Engineer 1917 - 1995
Ada May Brown Service Corps of the A.T.S 1922 -
Alwyn Eleanor Kidd 1919 -
Joseph Bell 1915 - 1963

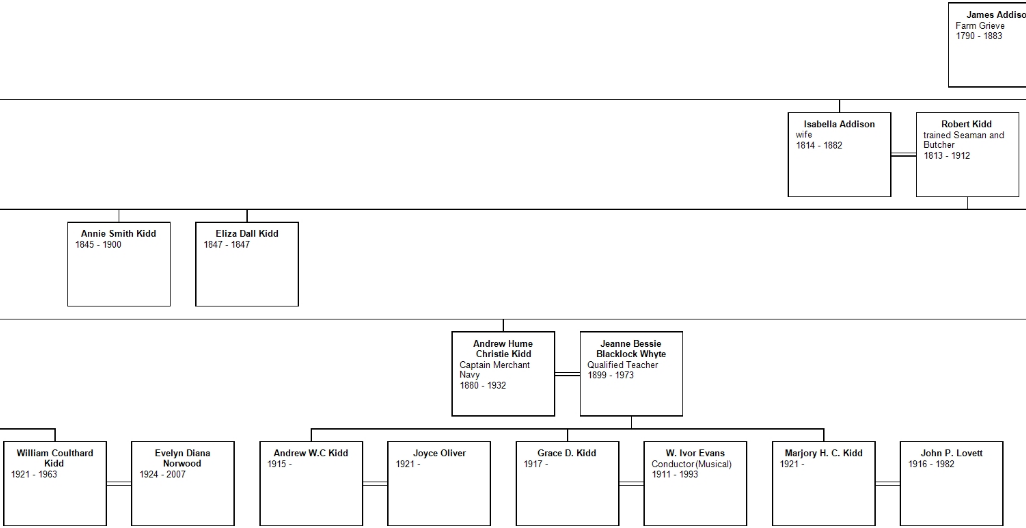
James Addiso
Farm Grieve
1790 - 1883
Isabella Addison
wife
1814 - 1882
Robert Kidd
trained Seaman and Butcher
1813 - 1912
Annie Smith Kidd
1845 - 1900
Eliza Dall Kidd
1847 - 1847
Andrew Hume Christie Kidd
Captain Merchant Navy
1880 - 1932
Jeanne Bessie Blacklock Whyte
Qualified Teacher
1899 - 1973
William Coulthard Kidd
1921 - 1963
Evelyn Diana Norwood
1924 - 2007
Andrew W.C Kidd
1915 -
Joyce Oliver
1921 -
Grace D. Kidd
1917 -
W. Ivor Evans
Conductor (Musical)
1911 - 1993
Marjory H. C. Kidd
1921 -
John P. Lovett
1916 - 1982

Descendant Chart for James Addison

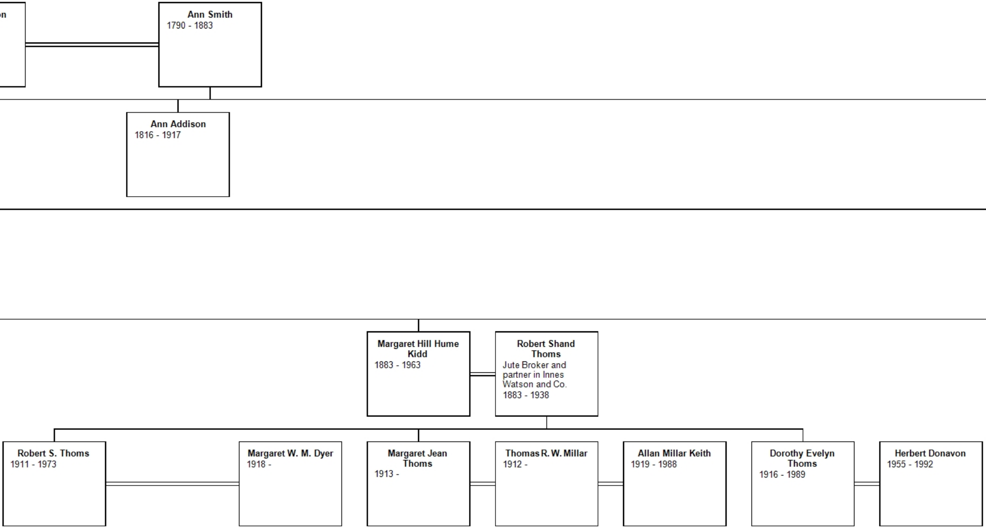
on
Ann Smith
1790 - 1883
Ann Addison
1816 - 1917
Margaret Hill Hume Kidd
1883 - 1963
Robert Shand Thoms
Jute Broker and partner in Innes Watson and Co.
1883 - 1938
Robert S. Thoms
1911 - 1973
Margaret W. M. Dyer
1918 -
Margaret Jean Thoms
1913 -
Thomas R. W. Millar
1912 -
Allan Millar Keith
1919 - 1988
Dorothy Evelyn Thoms
1916 - 1989
Herbert Donavon
1955 - 1992

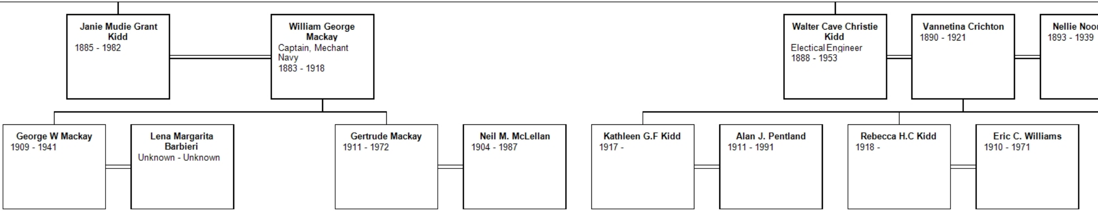
Janie Mudie Grant Kidd
1885 - 1982
William George Mackay
Captain, Mechant Navy
1883 - 1918
Walter Cave Christie Kidd
Electical Engineer
1888 - 1953
Vannetina Crichton
1890 - 1921
Nellie Noor
1893 - 1939
George W Mackay
1909 - 1941
Lena Margarita Barbieri
Unknown - Unknown
Gertrude Mackay
1911 - 1972
Neil M. McLellan
1904 - 1987
Kathleen G.F Kidd
1917 -
Alan J. Pentland
1911 - 1991
Rebecca H.C Kidd
1918 -
Eric C. Williams
1910 - 1971

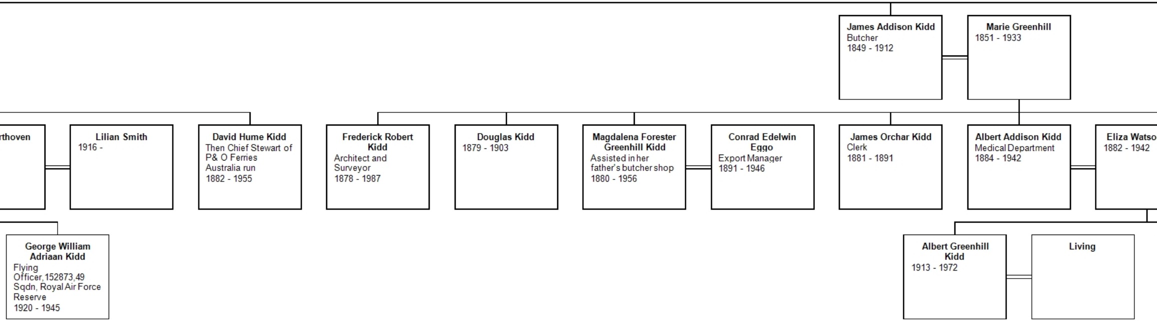
James Addison Kidd Butcher 1849 - 1912
Marie Greenhill 1851 - 1933
rthoven
Lilian Smith 1916 -
David Hume Kidd Then Chief Stewart of P& O Ferries Australia run 1882 - 1955
Frederick Robert Kidd Architect and Surveyor 1878 - 1987
Douglas Kidd 1879 - 1903
Magdalena Forester Greenhill Kidd Assisted in her father's butcher shop 1880 - 1956
Conrad Edelwin Eggo Export Manager 1891 - 1946
James Orchar Kidd Clerk 1881 - 1891
Albert Addison Kidd Medical Department 1884 - 1942
Eliza Watso 1882 - 1942
George William Adriaan Kidd Flying Officer,152873,49 Sqdn, Royal Air Force Reserve 1920 - 1945
Albert Greenhill Kidd 1913 - 1972
Living

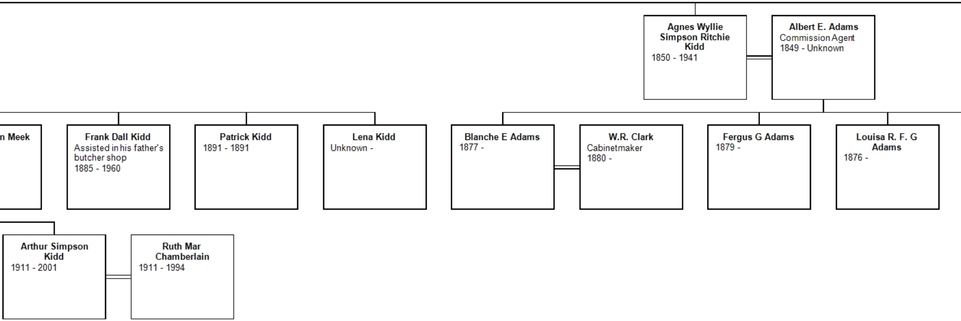
Agnes Wyllie Simpson Ritchie Kidd
1850 - 1941
Albert E. Adams
Commission Agent
1849 - Unknown
n Meek
Frank Dall Kidd
Assisted in his father's butcher shop
1885 - 1960
Patrick Kidd
1891 - 1891
Lena Kidd
Unknown -
Blanche E Adams
1877 -
W.R. Clark
Cabinetmaker
1880 -
Fergus G Adams
1879 -
Louisa R. F. G Adams
1876 -
Arthur Simpson Kidd
1911 - 2001
Ruth Mar Chamberlain
1911 - 1994

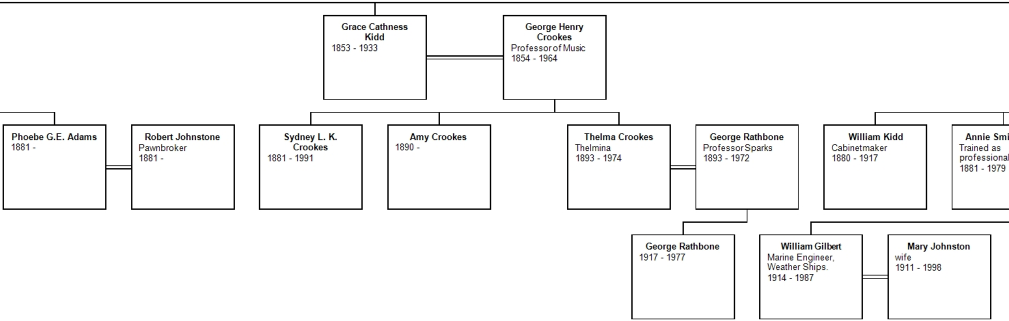
Grace Cathness Kidd
1853 - 1933
George Henry Crookes
Professor of Music
1854 - 1964
Phoebe G.E. Adams
1881 -
Robert Johnstone
Pawnbroker
1881 -
Sydney L. K. Crookes
1881 - 1991
Amy Crookes
1890 -
Thelma Crookes
Thelmina
1893 - 1974
George Rathbone
Professor Sparks
1893 - 1972
William Kidd
Cabinetmaker
1880 - 1917
Annie Smi
Trained as
professional
1881 - 1979
George Rathbone
1917 - 1977
William Gilbert
Marine Engineer,
Weather Ships.
1914 - 1987
Mary Johnston
wife
1911 - 1998

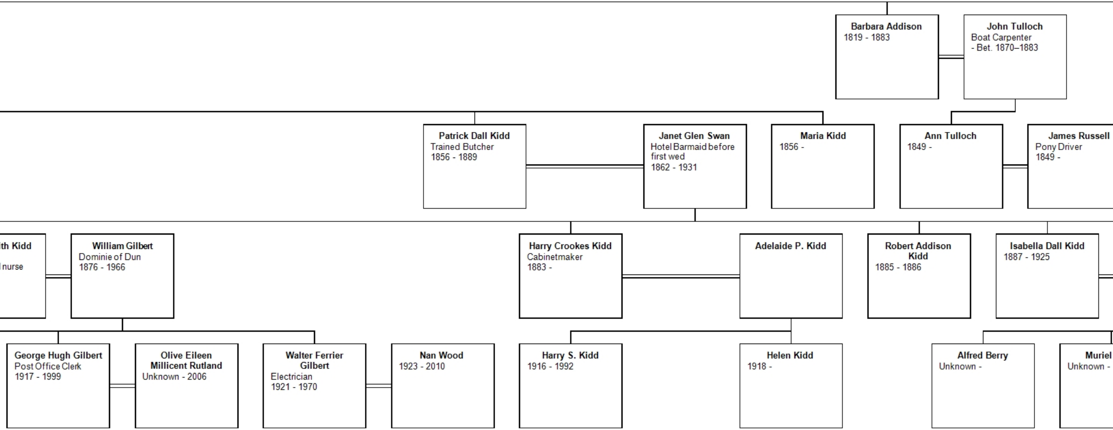
Barbara Addison
1819 - 1883
John Tulloch
Boat Carpenter
- Bet. 1870–1883
Patrick Dall Kidd
Trained Butcher
1856 - 1889
Janet Glen Swan
Hotel Barmaid before first wed
1862 - 1931
Maria Kidd
1856 -
Ann Tulloch
1849 -
James Russell
Pony Driver
1849 -
th Kidd
l nurse
William Gilbert
Dominie of Dun
1876 - 1966
Harry Crookes Kidd
Cabinetmaker
1883 -
Adelaide P. Kidd
Robert Addison Kidd
1885 - 1886
Isabella Dall Kidd
1887 - 1925
George Hugh Gilbert
Post Office Clerk
1917 - 1999
Olive Eileen Millicent Rutland
Unknown - 2006
Walter Ferrier Gilbert
Electrician
1921 - 1970
Nan Wood
1923 - 2010
Harry S. Kidd
1916 - 1992
Helen Kidd
1918 -
Alfred Berry
Unknown -
Muriel
Unknown -

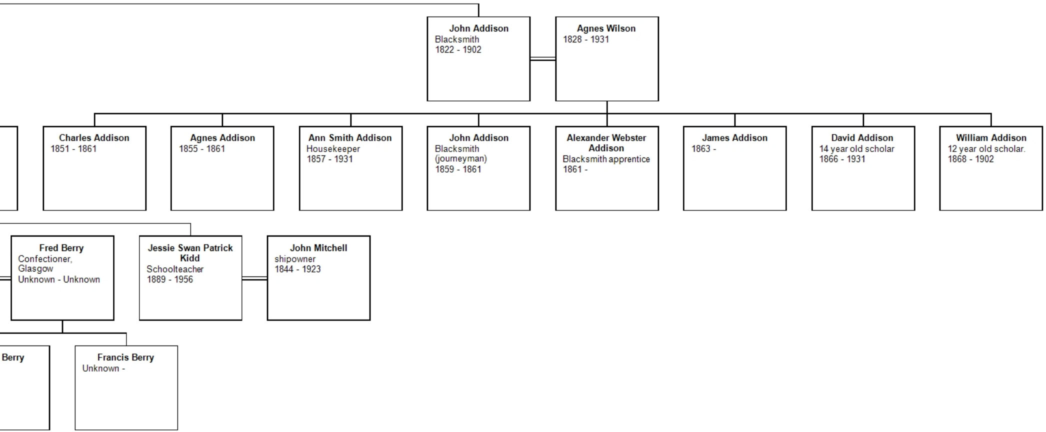
John Addison
Blacksmith
1822 - 1902
Agnes Wilson
1828 - 1931
Charles Addison
1851 - 1861
Agnes Addison
1855 - 1861
Ann Smith Addison
Housekeeper
1857 - 1931
John Addison
Blacksmith
(journeyman)
1859 - 1861
Alexander Webster Addison
Blacksmith apprentice
1861 -
James Addison
1863 -
David Addison
14 year old scholar
1866 - 1931
William Addison
12 year old scholar.
1868 - 1902
Fred Berry
Confectioner, Glasgow
Unknown - Unknown
Jessie Swan Patrick Kidd
Schoolteacher
1889 - 1956
John Mitchell
shipowner
1844 - 1923
Berry
Francis Berry
Unknown -