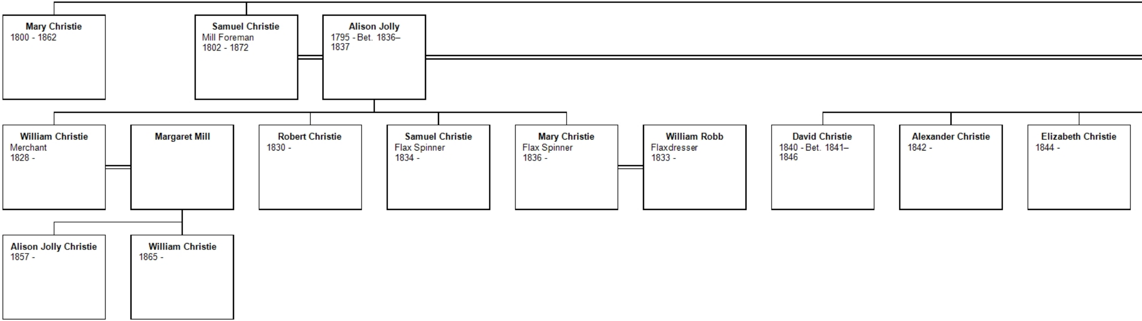
Mary Christie
1800 - 1862
Samuel Christie
Mill Foreman
1802 - 1872
Alison Jolly
1795 - Bet. 1836–1837
William Christie
Merchant
1828 -
Margaret Mill
Robert Christie
1830 -
Samuel Christie
Flax Spinner
1834 -
Mary Christie
Flax Spinner
1836 -
William Robb
Flaxdresser
1833 -
David Christie
1840 - Bet. 1841–1846
Alexander Christie
1842 -
Elizabeth Christie
1844 -
Alison Jolly Christie
1857 -
William Christie
1865 -

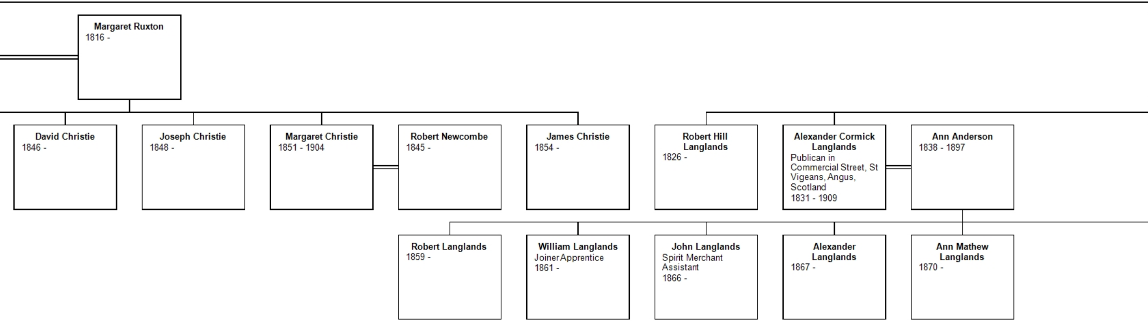
Margaret Ruxton 1816 -
David Christie 1846 -
Joseph Christie 1848 -
Margaret Christie 1851 - 1904
Robert Newcombe 1845 -
James Christie 1854 -
Robert Hill Langlands 1826 -
Alexander Cormick Langlands Publican in Commercial Street, St Vigeans, Angus, Scotland 1831 - 1909
Ann Anderson 1838 - 1897
Robert Langlands 1859 -
William Langlands Joiner Apprentice 1861 -
John Langlands Spirit Merchant Assistant 1866 -
Alexander Langlands 1867 -
Ann Mathew Langlands 1870 -

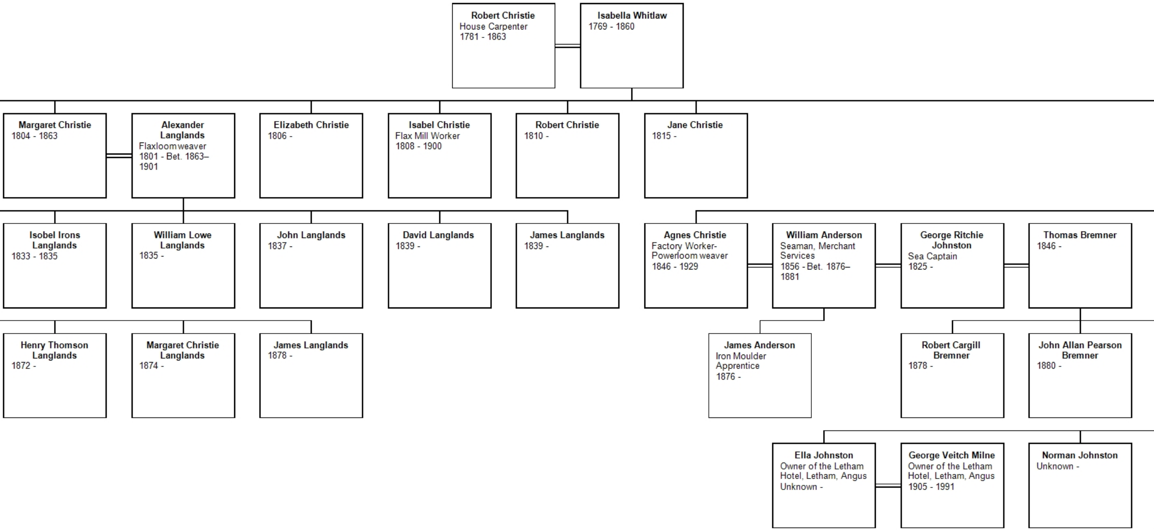
Robert Christie House Carpenter 1781 - 1863
Isabella Whitlaw 1769 - 1860
Margaret Christie 1804 - 1863
Alexander Langlands Flaxloom weaver 1801 - Bet. 1863–1901
Elizabeth Christie 1806 -
Isabel Christie Flax Mill Worker 1808 - 1900
Robert Christie 1810 -
Jane Christie 1815 -
Isobel Irons Langlands 1833 - 1835
William Lowe Langlands 1835 -
John Langlands 1837 -
David Langlands 1839 -
James Langlands 1839 -
Agnes Christie Factory Worker-Powerloom weaver 1846 - 1929
William Anderson Seaman, Merchant Services 1856 - Bet. 1876–1881
George Ritchie Johnston Sea Captain 1825 -
Thomas Bremner 1846 -
Henry Thomson Langlands 1872 -
Margaret Christie Langlands 1874 -
James Langlands 1878 -
James Anderson Iron Moulder Apprentice 1876 -
Robert Cargill Bremner 1878 -
John Allan Pearson Bremner 1880 -
Ella Johnston Owner of the Letham Hotel, Letham, Angus Unknown -
George Veitch Milne Owner of the Letham Hotel, Letham, Angus 1905 - 1991
Norman Johnston Unknown -

Descendant
Robert Cl

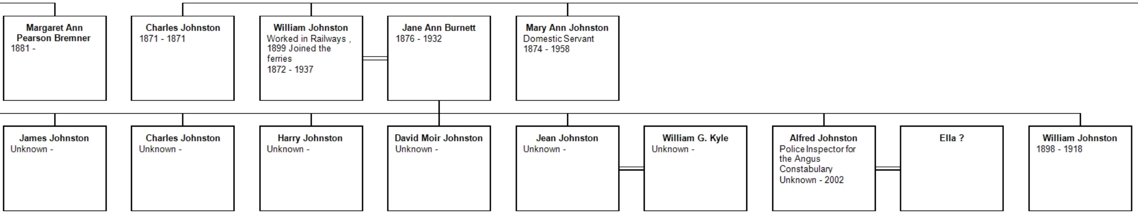
Margaret Ann Pearson Bremner
1881 -
Charles Johnston
1871 - 1871
William Johnston
Worked in Railways , 1899 Joined the ferries
1872 - 1937
Jane Ann Burnett
1876 - 1932
Mary Ann Johnston
Domestic Servant
1874 - 1958
James Johnston
Unknown -
Charles Johnston
Unknown -
Harry Johnston
Unknown -
David Moir Johnston
Unknown -
Jean Johnston
Unknown -
William G. Kyle
Unknown -
Alfred Johnston
Police Inspector for the Angus Constabulary
Unknown - 2002
Ella ?
William Johnston
1898 - 1918

Chart for hristie

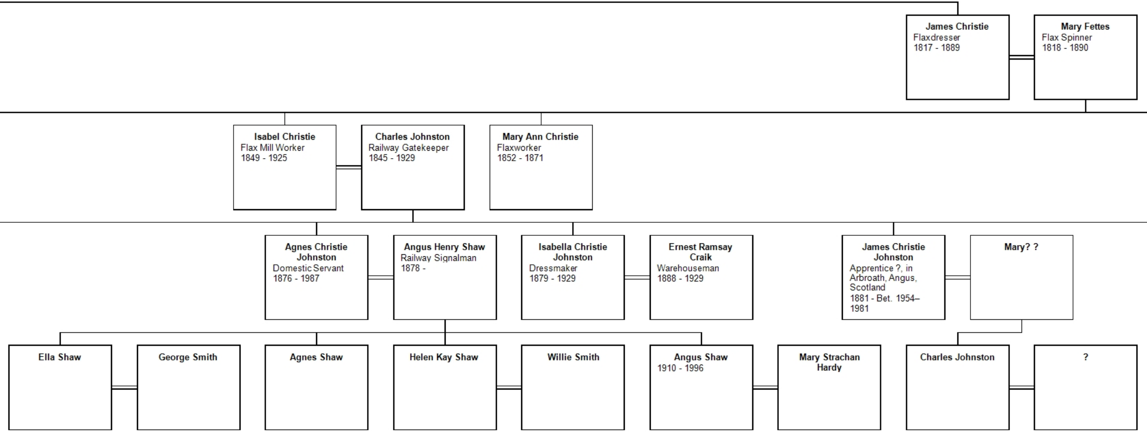
James Christie Flaxdresser 1817 - 1889
Mary Fettes Flax Spinner 1818 - 1890
Isabel Christie Flax Mill Worker 1849 - 1925
Charles Johnston Railway Gatekeeper 1845 - 1929
Mary Ann Christie Flaxworker 1852 - 1871
Agnes Christie Johnston Domestic Servant 1876 - 1987
Angus Henry Shaw Railway Signalman 1878 -
Isabella Christie Johnston Dressmaker 1879 - 1929
Ernest Ramsay Craik Warehouseman 1888 - 1929
James Christie Johnston Apprentice ?, in Arbroath, Angus, Scotland 1881 - Bet. 1954–1981
Mary? ?
Ella Shaw
George Smith
Agnes Shaw
Helen Kay Shaw
Willie Smith
Angus Shaw 1910 - 1996
Mary Strachan Hardy
Charles Johnston
?

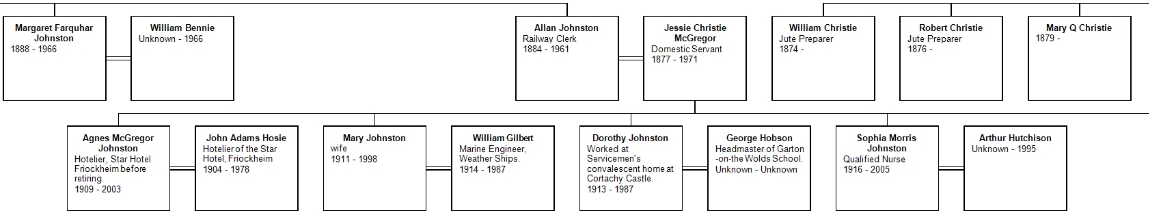

Margaret Farquhar Johnston
1888 - 1966

William Bennie
Unknown - 1966

Allan Johnston
Railway Clerk
1884 - 1961

Jessie Christie McGregor
Domestic Servant
1877 - 1971

William Christie
Jute Preparer
1874 -

Robert Christie
Jute Preparer
1876 -

Mary Q Christie
1879 -

Agnes McGregor Johnston
Hotelier, Star Hotel Friockheim before retiring
1909 - 2003

John Adams Hosie
Hotelier of the Star Hotel, Friockheim
1904 - 1978

Mary Johnston
wife
1911 - 1998

William Gilbert
Marine Engineer, Weather Ships.
1914 - 1987

Dorothy Johnston
Worked at Servicemen's convalescent home at Cortachy Castle.
1913 - 1987

George Hobson
Headmaster of Garton-on-the Wolds School.
Unknown - Unknown

Sophia Morris Johnston
Qualified Nurse
1916 - 2005

Arthur Hutchison
Unknown - 1995

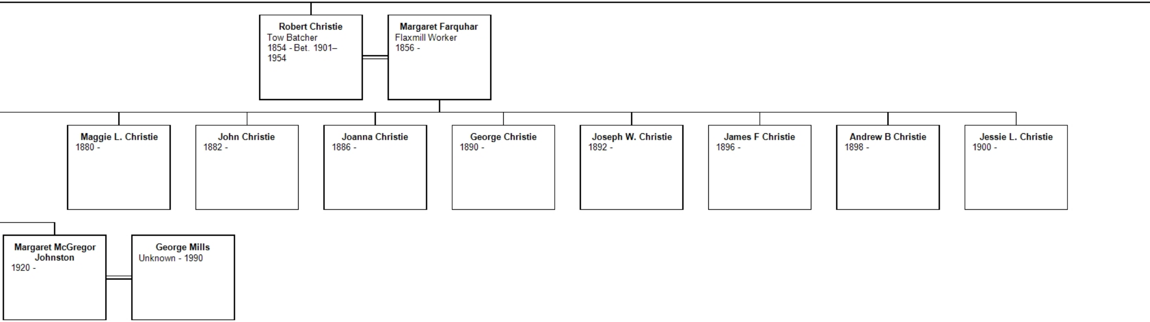
Robert Christie
Tow Batcher
1854 - Bet. 1901–1954
Margaret Farquhar
Flaxmill Worker
1856 -
Maggie L. Christie
1880 -
John Christie
1882 -
Joanna Christie
1886 -
George Christie
1890 -
Joseph W. Christie
1892 -
James F Christie
1896 -
Andrew B Christie
1898 -
Jessie L. Christie
1900 -
Margaret McGregor Johnston
1920 -
George Mills
Unknown - 1990

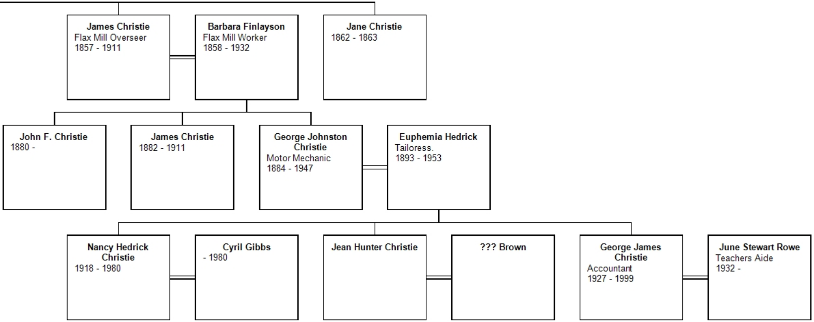
James Christie
Flax Mill Overseer
1857 - 1911
Barbara Finlayson
Flax Mill Worker
1858 - 1932
Jane Christie
1862 - 1863
John F. Christie
1880 -
James Christie
1882 - 1911
George Johnston Christie
Motor Mechanic
1884 - 1947
Euphemia Hedrick
Tailoress.
1893 - 1953
Nancy Hedrick Christie
1918 - 1980
Cyril Gibbs
- 1980
Jean Hunter Christie
??? Brown
George James Christie
Accountant
1927 - 1999
June Stewart Rowe
Teachers Aide
1932 -