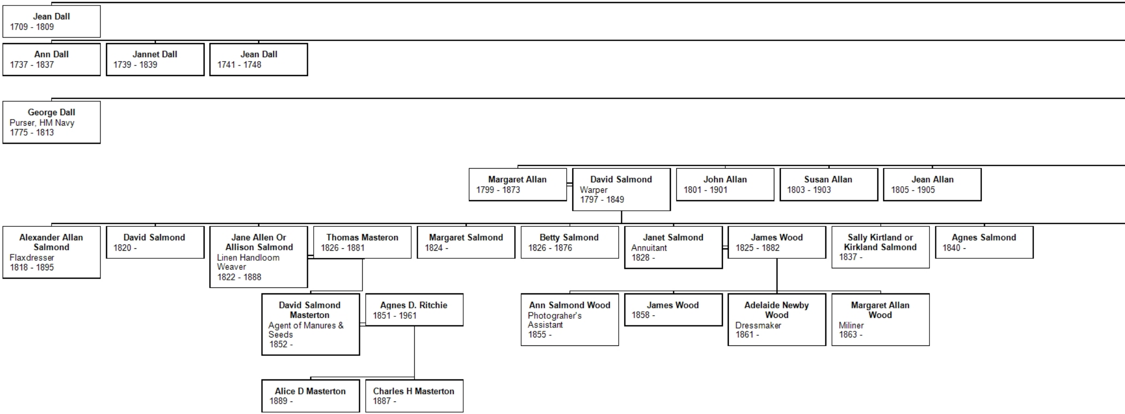
Jean Dall 1709 - 1809
Ann Dall 1737 - 1837
Jannet Dall 1739 - 1839
Jean Dall 1741 - 1748
George Dall Purser, HM Navy 1775 - 1813
Margaret Allan 1799 - 1873
David Salmond Warper 1797 - 1849
John Allan 1801 - 1901
Susan Allan 1803 - 1903
Jean Allan 1805 - 1905
Alexander Allan Salmond Flaxdresser 1818 - 1895
David Salmond 1820 -
Jane Allen Or Allison Salmond Linen Handloom Weaver 1822 - 1888
Thomas Masteron 1826 - 1881
Margaret Salmond 1824 -
Betty Salmond 1826 - 1876
Janet Salmond Annuitant 1828 -
James Wood 1825 - 1882
Sally Kirtland or Kirkland Salmond 1837 -
Agnes Salmond 1840 -
David Salmond Masterton Agent of Manures & Seeds 1852 -
Agnes D. Ritchie 1851 - 1961
Ann Salmond Wood Photograher's Assistant 1855 -
James Wood 1858 -
Adelaide Newby Wood Dressmaker 1861 -
Margaret Allan Wood Miliner 1863 -
Alice D Masterton 1889 -
Charles H Masterton 1887 -

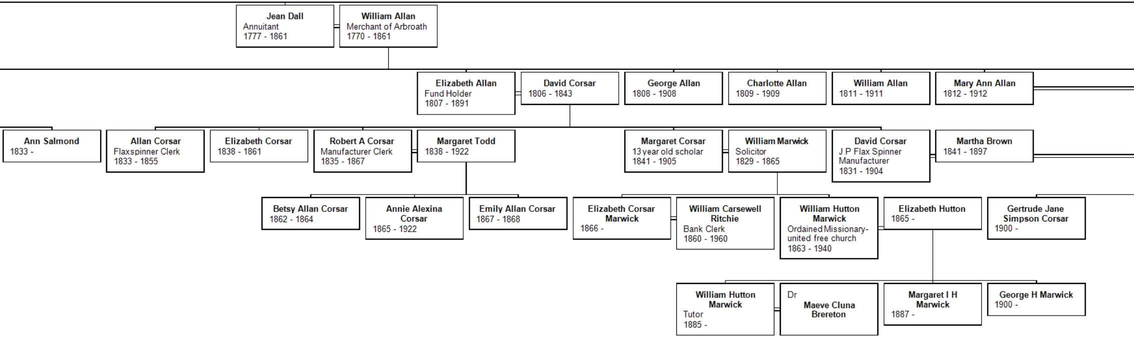
Jean Dall
Annuitant
1777 - 1861
William Allan
Merchant of Arbroath
1770 - 1861
Elizabeth Allan
Fund Holder
1807 - 1891
David Corsar
1806 - 1843
George Allan
1808 - 1908
Charlotte Allan
1809 - 1909
William Allan
1811 - 1911
Mary Ann Allan
1812 - 1912
Ann Salmond
1833 -
Allan Corsar
Flaxspinner Clerk
1833 - 1855
Elizabeth Corsar
1838 - 1861
Robert A Corsar
Manufacturer Clerk
1835 - 1867
Margaret Todd
1838 - 1922
Margaret Corsar
13 year old scholar
1841 - 1905
William Marwick
Solicitor
1829 - 1865
David Corsar
J P Flax Spinner
Manufacturer
1831 - 1904
Martha Brown
1841 - 1897
Betsy Allan Corsar
1862 - 1864
Annie Alexina Corsar
1865 - 1922
Emily Allan Corsar
1867 - 1868
Elizabeth Corsar Marwick
1866 -
William Carsewell Ritchie
Bank Clerk
1860 - 1960
William Hutton Marwick
Ordained Missionary-united free church
1863 - 1940
Elizabeth Hutton
1865 -
Gertrude Jane Simpson Corsar
1900 -
William Hutton Marwick
Tutor
1885 -
Dr
Maeve Cluna Brereton
Margaret I H Marwick
1887 -
George H Marwick
1900 -

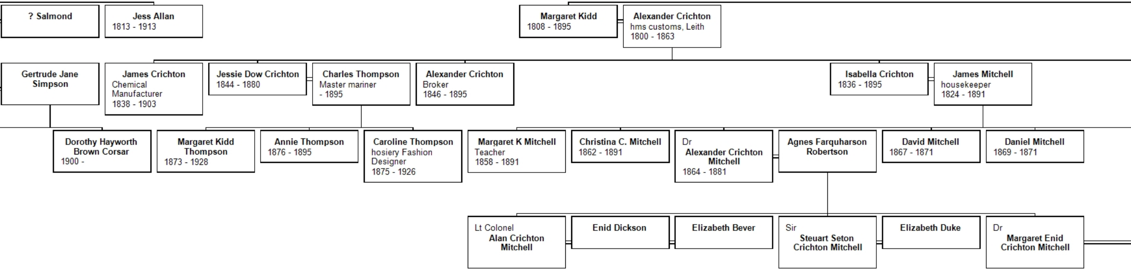
? Salmond
Jess Allan
1813 - 1913
Margaret Kidd
1808 - 1895
Alexander Crichton
hms customs, Leith
1800 - 1863
Gertrude Jane Simpson
James Crichton
Chemical Manufacturer
1838 - 1903
Jessie Dow Crichton
1844 - 1880
Charles Thompson
Master mariner
- 1895
Alexander Crichton
Broker
1846 - 1895
Isabella Crichton
1836 - 1895
James Mitchell
housekeeper
1824 - 1891
Dorothy Hayworth Brown Corsar
1900 -
Margaret Kidd Thompson
1873 - 1928
Annie Thompson
1876 - 1895
Caroline Thompson
hosiery Fashion Designer
1875 - 1926
Margaret K Mitchell
Teacher
1858 - 1891
Christina C. Mitchell
1862 - 1891
Dr
Alexander Crichton Mitchell
1864 - 1881
Agnes Farquharson Robertson
David Mitchell
1867 - 1871
Daniel Mitchell
1869 - 1871
Lt Colonel
Alan Crichton Mitchell
Enid Dickson
Elizabeth Bever
Sir
Steuart Seton Crichton Mitchell
Elizabeth Duke
Dr
Margaret Enid Crichton Mitchell

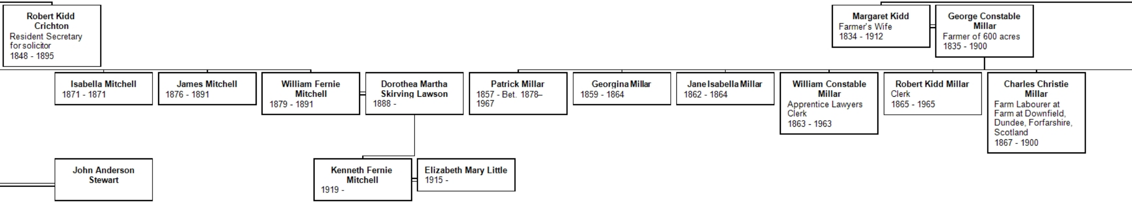
Robert Kidd Crichton
Resident Secretary for solicitor
1848 - 1895
Margaret Kidd
Farmer's Wife
1834 - 1912
George Constable Millar
Farmer of 600 acres
1835 - 1900
Isabella Mitchell
1871 - 1871
James Mitchell
1876 - 1891
William Fernie Mitchell
1879 - 1891
Dorothea Martha Skirving Lawson
1888 -
Patrick Millar
1857 - Bet. 1878–1967
Georgina Millar
1859 - 1864
Jane Isabella Millar
1862 - 1864
William Constable Millar
Apprentice Lawyers Clerk
1863 - 1963
Robert Kidd Millar
Clerk
1865 - 1965
Charles Christie Millar
Farm Labourer at Farm at Downfield, Dundee, Forfarshire, Scotland
1867 - 1900
John Anderson Stewart
Kenneth Fernie Mitchell
1919 -
Elizabeth Mary Little
1915 -

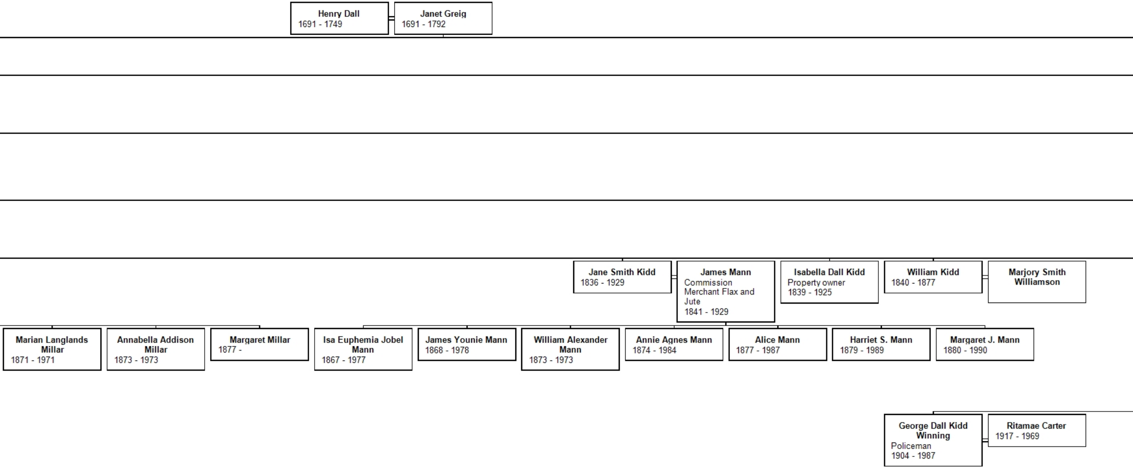
Henry Dall
1691 - 1749
Janet Greig
1691 - 1792
Jane Smith Kidd
1836 - 1929
James Mann
Commission Merchant Flax and Jute
1841 - 1929
Isabella Dall Kidd
Property owner
1839 - 1925
William Kidd
1840 - 1877
Marjory Smith Williamson
Marian Langlands Millar
1871 - 1971
Annabella Addison Millar
1873 - 1973
Margaret Millar
1877 -
Isa Euphemia Jobel Mann
1867 - 1977
James Younie Mann
1868 - 1978
William Alexander Mann
1873 - 1973
Annie Agnes Mann
1874 - 1984
Alice Mann
1877 - 1987
Harriet S. Mann
1879 - 1989
Margaret J. Mann
1880 - 1990
George Dall Kidd Winning
Policeman
1904 - 1987
Ritamae Carter
1917 - 1969

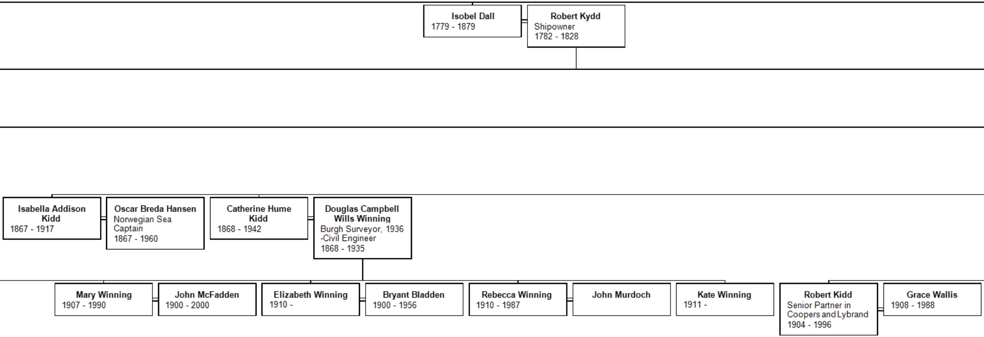

Isobel Dall
1779 - 1879

Robert Kydd
Shipowner
1782 - 1828

Isabella Addison Kidd
1867 - 1917

Oscar Breda Hansen
Norwegian Sea Captain
1867 - 1960

Catherine Hume Kidd
1868 - 1942

Douglas Campbell Wills Winning
Burgh Surveyor, 1936 -Civil Engineer
1868 - 1935

Mary Winning
1907 - 1990

John McFadden
1900 - 2000

Elizabeth Winning
1910 -

Bryant Bladden
1900 - 1956

Rebecca Winning
1910 - 1987

John Murdoch

Kate Winning
1911 -

Robert Kidd
Senior Partner in Coopers and Lybrand
1904 - 1996

Grace Wallis
1908 - 1988

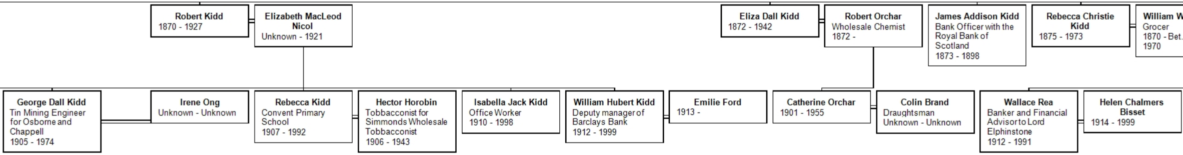
Robert Kidd
1870 - 1927
Elizabeth MacLeod Nicol
Unknown - 1921
Eliza Dall Kidd
1872 - 1942
Robert Orchar
Wholesale Chemist
1872 -
James Addison Kidd
Bank Officer with the Royal Bank of Scotland
1873 - 1898
Rebecca Christie Kidd
1875 - 1973
William W
Grocer
1870 - Bet.
1970
George Dall Kidd
Tin Mining Engineer for Osborne and Chappell
1905 - 1974
Irene Ong
Unknown - Unknown
Rebecca Kidd
Convent Primary School
1907 - 1992
Hector Horobin
Tobbacconist for Simmonds Wholesale Tobbacconist
1906 - 1943
Isabella Jack Kidd
Office Worker
1910 - 1998
William Hubert Kidd
Deputy manager of Barclays Bank
1912 - 1999
Emilie Ford
1913 -
Catherine Orchar
1901 - 1955
Colin Brand
Draughtsman
Unknown - Unknown
Wallace Rea
Banker and Financial Advisor to Lord Elphinstone
1912 - 1991
Helen Chalmers Bisset
1914 - 1999

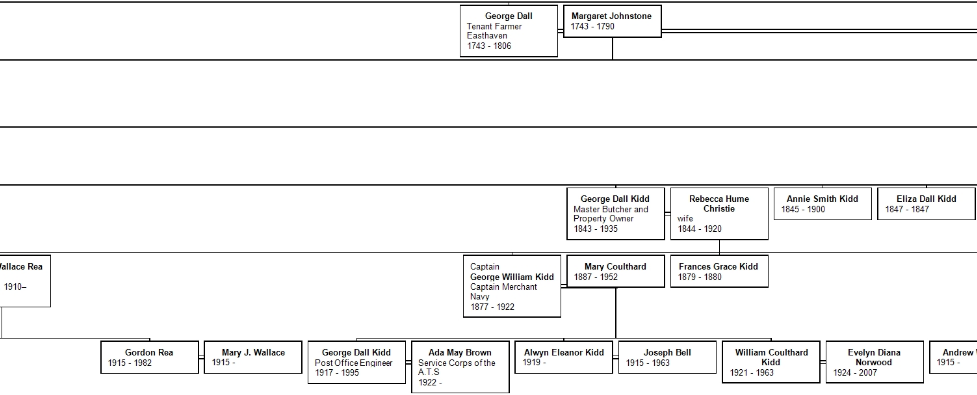

George Dall
Tenant Farmer
Easthaven
1743 - 1806

Margaret Johnstone
1743 - 1790

George Dall Kidd
Master Butcher and Property Owner
1843 - 1935

Rebecca Hume Christie
wife
1844 - 1920

Annie Smith Kidd
1845 - 1900

Eliza Dall Kidd
1847 - 1847

allace Rea
1910–

Captain
George William Kidd
Captain Merchant Navy
1877 - 1922

Mary Coulthard
1887 - 1952

Frances Grace Kidd
1879 - 1880

Gordon Rea
1915 - 1982

Mary J. Wallace
1915 -

George Dall Kidd
Post Office Engineer
1917 - 1995

Ada May Brown
Service Corps of the A.T.S
1922 -

Alwyn Eleanor Kidd
1919 -

Joseph Bell
1915 - 1963

William Coulthard Kidd
1921 - 1963

Evelyn Diana Norwood
1924 - 2007

Andrew
1915 -

Descendant Chart for
Henry Dall

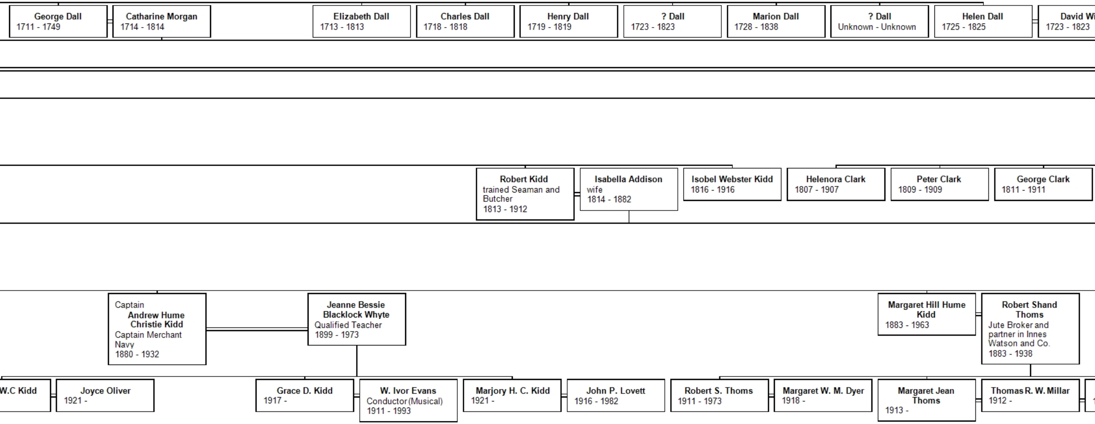
George Dall 1711 - 1749
Catharine Morgan 1714 - 1814
Elizabeth Dall 1713 - 1813
Charles Dall 1718 - 1818
Henry Dall 1719 - 1819
? Dall 1723 - 1823
Marion Dall 1728 - 1838
? Dall Unknown - Unknown
Helen Dall 1725 - 1825
David Wi 1723 - 1823
Robert Kidd trained Seaman and Butcher 1813 - 1912
Isabella Addison wife 1814 - 1882
Isobel Webster Kidd 1816 - 1916
Helenora Clark 1807 - 1907
Peter Clark 1809 - 1909
George Clark 1811 - 1911
Captain Andrew Hume Christie Kidd Captain Merchant Navy 1880 - 1932
Jeanne Bessie Blacklock Whyte Qualified Teacher 1899 - 1973
Margaret Hill Hume Kidd 1883 - 1963
Robert Shand Thoms Jute Broker and partner in Innes Watson and Co. 1883 - 1938
W.C Kidd
Joyce Oliver 1921 -
Grace D. Kidd 1917 -
W. Ivor Evans Conductor (Musical) 1911 - 1993
Marjory H. C. Kidd 1921 -
John P. Lovett 1916 - 1982
Robert S. Thoms 1911 - 1973
Margaret W. M. Dyer 1918 -
Margaret Jean Thoms 1913 -
Thomas R. W. Millar 1912 -

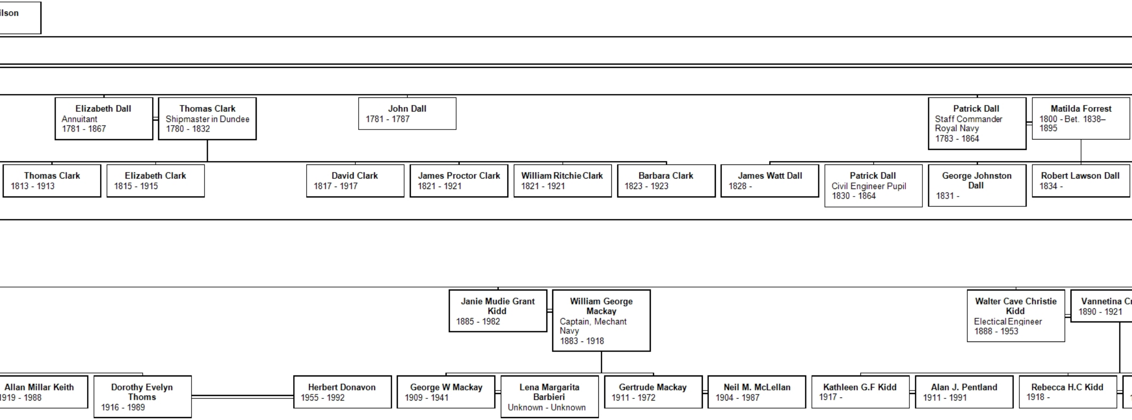
ilson
Elizabeth Dall
Annuitant
1781 - 1867
Thomas Clark
Shipmaster in Dundee
1780 - 1832
John Dall
1781 - 1787
Patrick Dall
Staff Commander
Royal Navy
1783 - 1864
Matilda Forrest
1800 - Bet. 1838–1895
Thomas Clark
1813 - 1913
Elizabeth Clark
1815 - 1915
David Clark
1817 - 1917
James Proctor Clark
1821 - 1921
William Ritchie Clark
1821 - 1921
Barbara Clark
1823 - 1923
James Watt Dall
1828 -
Patrick Dall
Civil Engineer Pupil
1830 - 1864
George Johnston Dall
1831 -
Robert Lawson Dall
1834 -
Janie Mudie Grant Kidd
1885 - 1982
William George Mackay
Captain, Mechant Navy
1883 - 1918
Walter Cave Christie Kidd
Electical Engineer
1888 - 1953
Vannetina Cr
1890 - 1921
Allan Millar Keith
1919 - 1988
Dorothy Evelyn Thoms
1916 - 1989
Herbert Donavon
1955 - 1992
George W Mackay
1909 - 1941
Lena Margarita Barbieri
Unknown - Unknown
Gertrude Mackay
1911 - 1972
Neil M. McLellan
1904 - 1987
Kathleen G.F Kidd
1917 -
Alan J. Pentland
1911 - 1991
Rebecca H.C Kidd
1918 -

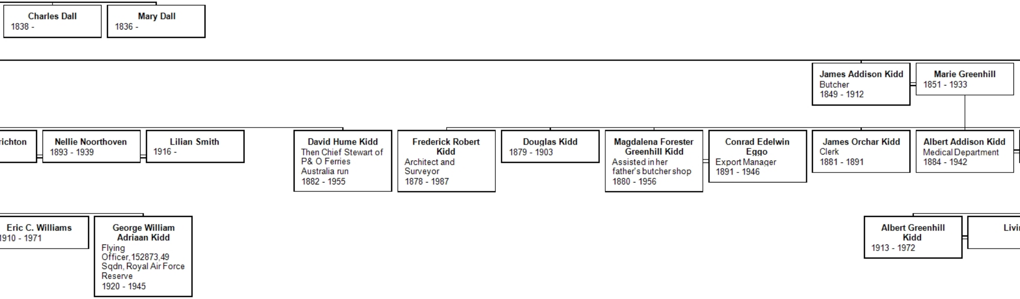
Charles Dall 1838 -
Mary Dall 1836 -
James Addison Kidd Butcher 1849 - 1912
Marie Greenhill 1851 - 1933
richton
Nellie Noorthoven 1893 - 1939
Lilian Smith 1916 -
David Hume Kidd Then Chief Stewart of P& O Ferries Australia run 1882 - 1955
Frederick Robert Kidd Architect and Surveyor 1878 - 1987
Douglas Kidd 1879 - 1903
Magdalena Forester Greenhill Kidd Assisted in her father's butcher shop 1880 - 1956
Conrad Edelwin Eggo Export Manager 1891 - 1946
James Orchar Kidd Clerk 1881 - 1891
Albert Addison Kidd Medical Department 1884 - 1942
Eric C. Williams 1910 - 1971
George William Adriaan Kidd Flying Officer, 152873,49 Sqdn, Royal Air Force Reserve 1920 - 1945
Albert Greenhill Kidd 1913 - 1972
Livi

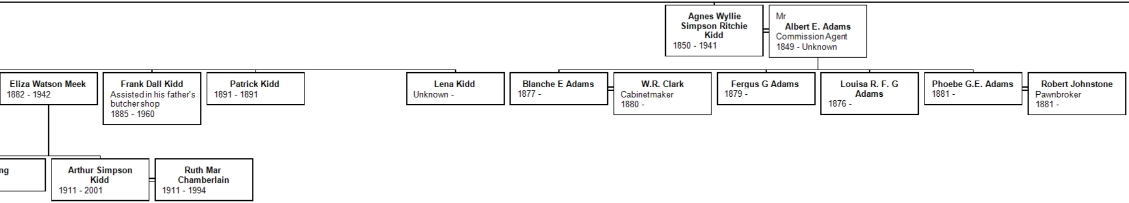
Agnes Wyllie Simpson Ritchie Kidd
1850 - 1941
Mr
Albert E. Adams
Commission Agent
1849 - Unknown
Eliza Watson Meek
1882 - 1942
Frank Dall Kidd
Assisted in his father's butcher shop
1885 - 1960
Patrick Kidd
1891 - 1891
Lena Kidd
Unknown -
Blanche E Adams
1877 -
W.R. Clark
Cabinetmaker
1880 -
Fergus G Adams
1879 -
Louisa R. F. G Adams
1876 -
Phoebe G.E. Adams
1881 -
Robert Johnstone
Pawnbroker
1881 -
ng
Arthur Simpson Kidd
1911 - 2001
Ruth Mar Chamberlain
1911 - 1994

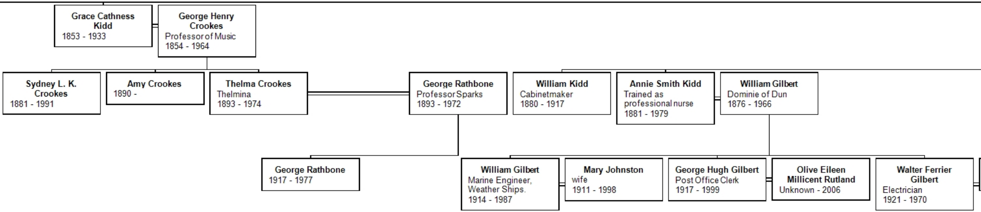
Grace Cathness Kidd
1853 - 1933
George Henry Crookes
Professor of Music
1854 - 1964
Sydney L. K. Crookes
1881 - 1991
Amy Crookes
1890 -
Thelma Crookes
Thelmina
1893 - 1974
George Rathbone
Professor Sparks
1893 - 1972
William Kidd
Cabinetmaker
1880 - 1917
Annie Smith Kidd
Trained as professional nurse
1881 - 1979
William Gilbert
Dominie of Dun
1876 - 1966
George Rathbone
1917 - 1977
William Gilbert
Marine Engineer, Weather Ships.
1914 - 1987
Mary Johnston
wife
1911 - 1998
George Hugh Gilbert
Post Office Clerk
1917 - 1999
Olive Eileen Millicent Rutland
Unknown - 2006
Walter Ferrier Gilbert
Electrician
1921 - 1970

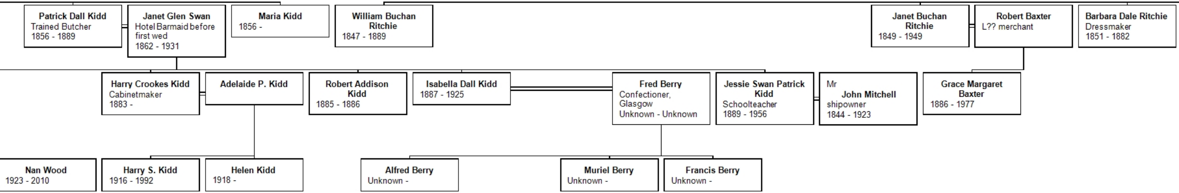
Patrick Dall Kidd
Trained Butcher
1856 - 1889
Janet Glen Swan
Hotel Barmaid before first wed
1862 - 1931
Maria Kidd
1856 -
William Buchan Ritchie
1847 - 1889
Janet Buchan Ritchie
1849 - 1949
Robert Baxter
L?? merchant
Barbara Dale Ritchie
Dressmaker
1851 - 1882
Harry Crookes Kidd
Cabinetmaker
1883 -
Adelaide P. Kidd
Robert Addison Kidd
1885 - 1886
Isabella Dall Kidd
1887 - 1925
Fred Berry
Confectioner, Glasgow
Unknown - Unknown
Jessie Swan Patrick Kidd
Schoolteacher
1889 - 1956
Mr
John Mitchell
shipowner
1844 - 1923
Grace Margaret Baxter
1886 - 1977
Nan Wood
1923 - 2010
Harry S. Kidd
1916 - 1992
Helen Kidd
1918 -
Alfred Berry
Unknown -
Muriel Berry
Unknown -
Francis Berry
Unknown -

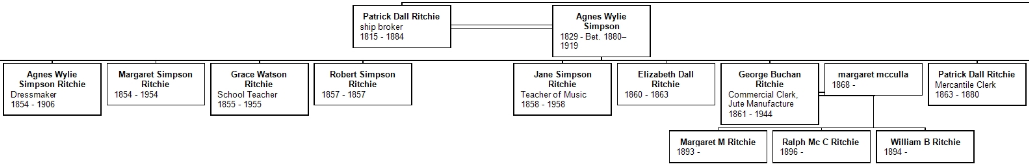
Patrick Dall Ritchie
ship broker
1815 - 1884
Agnes Wylie Simpson
1829 - Bet. 1880–1919
Agnes Wylie Simpson Ritchie
Dressmaker
1854 - 1906
Margaret Simpson Ritchie
1854 - 1954
Grace Watson Ritchie
School Teacher
1855 - 1955
Robert Simpson Ritchie
1857 - 1857
Jane Simpson Ritchie
Teacher of Music
1858 - 1958
Elizabeth Dall Ritchie
1860 - 1863
George Buchan Ritchie
Commercial Clerk, Jute Manufacture
1861 - 1944
margaret mcculla
1868 -
Patrick Dall Ritchie
Mercantile Clerk
1863 - 1880
Margaret M Ritchie
1893 -
Ralph Mc C Ritchie
1896 -
William B Ritchie
1894 -

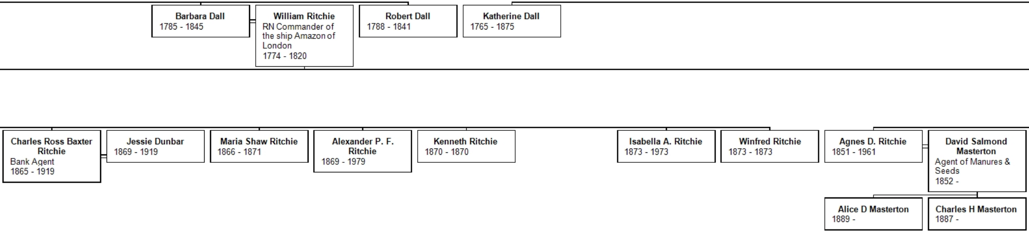
Barbara Dall 1785 - 1845
William Ritchie RN Commander of the ship Amazon of London 1774 - 1820
Robert Dall 1788 - 1841
Katherine Dall 1765 - 1875
Charles Ross Baxter Ritchie Bank Agent 1865 - 1919
Jessie Dunbar 1869 - 1919
Maria Shaw Ritchie 1866 - 1871
Alexander P. F. Ritchie 1869 - 1979
Kenneth Ritchie 1870 - 1870
Isabella A. Ritchie 1873 - 1973
Winfred Ritchie 1873 - 1873
Agnes D. Ritchie 1851 - 1961
David Salmond Masterton Agent of Manures & Seeds 1852 -
Alice D Masterton 1889 -
Charles H Masterton 1887 -

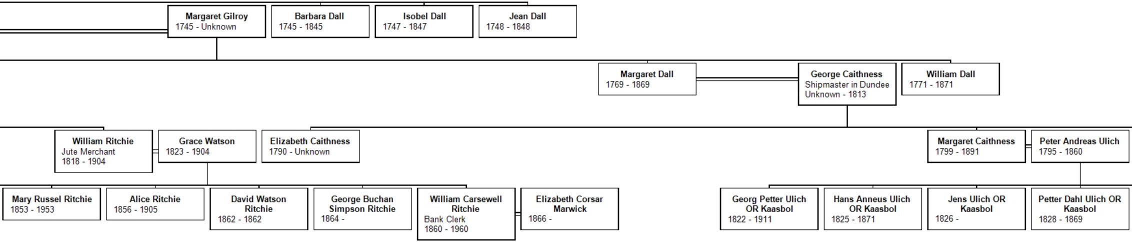
Margaret Gilroy
1745 - Unknown
Barbara Dall
1745 - 1845
Isobel Dall
1747 - 1847
Jean Dall
1748 - 1848
Margaret Dall
1769 - 1869
George Caithness
Shipmaster in Dundee
Unknown - 1813
William Dall
1771 - 1871
William Ritchie
Jute Merchant
1818 - 1904
Grace Watson
1823 - 1904
Elizabeth Caithness
1790 - Unknown
Margaret Caithness
1799 - 1891
Peter Andreas Ulich
1795 - 1860
Mary Russel Ritchie
1853 - 1953
Alice Ritchie
1856 - 1905
David Watson Ritchie
1862 - 1862
George Buchan Simpson Ritchie
1864 -
William Carsewell Ritchie
Bank Clerk
1860 - 1960
Elizabeth Corsar Marwick
1866 -
Georg Petter Ulich OR Kaasbol
1822 - 1911
Hans Anneus Ulich OR Kaasbol
1825 - 1871
Jens Ulich OR Kaasbol
1826 -
Petter Dahl Ulich OR Kaasbol
1828 - 1869

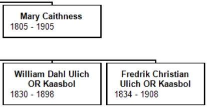
Mary Caithness
1805 - 1905
William Dahl Ulich OR Kaasbol
1830 - 1898
Fredrik Christian Ulich OR Kaasbol
1834 - 1908