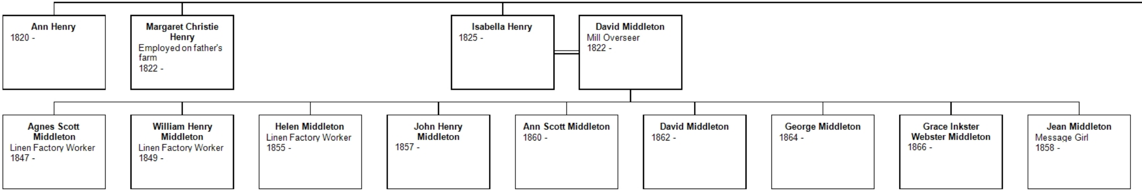

Ann Henry
1820 -

Margaret Christie Henry
Employed on father's farm
1822 -

Isabella Henry
1825 -

David Middleton
Mill Overseer
1822 -

Agnes Scott Middleton
Linen Factory Worker
1847 -

William Henry Middleton
Linen Factory Worker
1849 -

Helen Middleton
Linen Factory Worker
1855 -

John Henry Middleton
1857 -

Ann Scott Middleton
1860 -

David Middleton
1862 -

George Middleton
1864 -

Grace Inkster Webster Middleton
1866 -

Jean Middleton
Message Girl
1858 -

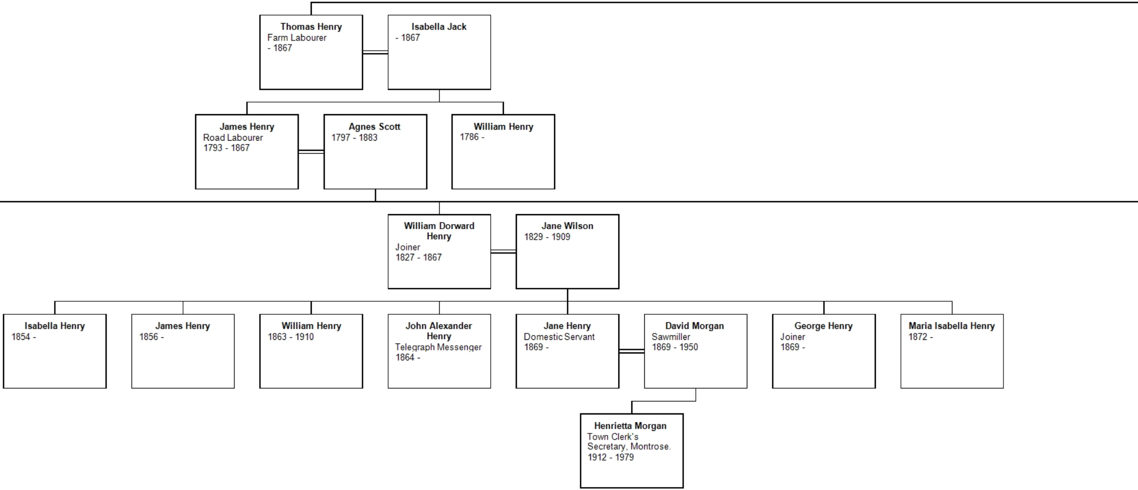
Thomas Henry
Farm Labourer
- 1867
Isabella Jack
- 1867
James Henry
Road Labourer
1793 - 1867
Agnes Scott
1797 - 1883
William Henry
1786 -
William Dorward Henry
Joiner
1827 - 1867
Jane Wilson
1829 - 1909
Isabella Henry
1854 -
James Henry
1856 -
William Henry
1863 - 1910
John Alexander Henry
Telegraph Messenger
1864 -
Jane Henry
Domestic Servant
1869 -
David Morgan
Sawmiller
1869 - 1950
George Henry
Joiner
1869 -
Maria Isabella Henry
1872 -
Henrietta Morgan
Town Clerk's Secretary, Montrose.
1912 - 1979

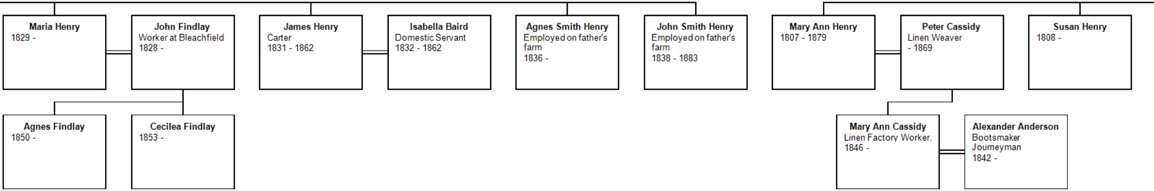
Maria Henry
1829 -
John Findlay
Worker at Bleachfield
1828 -
James Henry
Carter
1831 - 1862
Isabella Baird
Domestic Servant
1832 - 1862
Agnes Smith Henry
Employed on father's farm
1836 -
John Smith Henry
Employed on father's farm
1838 - 1883
Mary Ann Henry
1807 - 1879
Peter Cassidy
Linen Weaver
- 1869
Susan Henry
1808 -
Agnes Findlay
1850 -
Cecilea Findlay
1853 -
Mary Ann Cassidy
Linen Factory Worker.
1846 -
Alexander Anderson
Bootsmaker
Journeyman
1842 -

Descendant Chart for Robert Henry

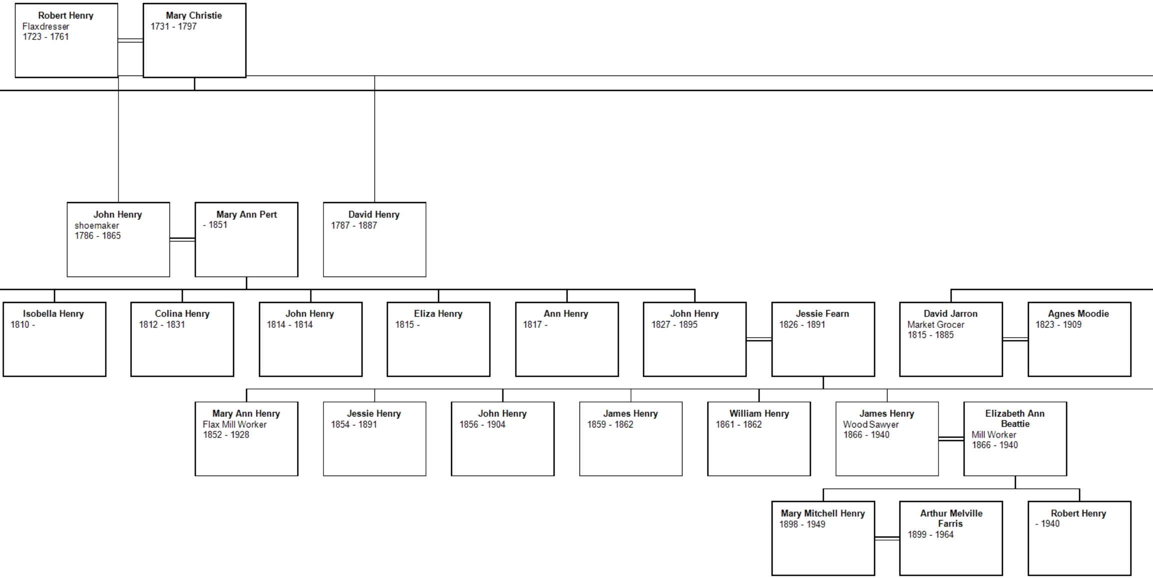
Robert Henry
Flaxdresser
1723 - 1761
Mary Christie
1731 - 1797
John Henry
shoemaker
1786 - 1865
Mary Ann Pert
- 1851
David Henry
1787 - 1887
Isobella Henry
1810 -
Colina Henry
1812 - 1831
John Henry
1814 - 1814
Eliza Henry
1815 -
Ann Henry
1817 -
John Henry
1827 - 1895
Jessie Fearn
1826 - 1891
David Jarron
Market Grocer
1815 - 1885
Agnes Moodie
1823 - 1909
Mary Ann Henry
Flax Mill Worker
1852 - 1928
Jessie Henry
1854 - 1891
John Henry
1856 - 1904
James Henry
1859 - 1862
William Henry
1861 - 1862
James Henry
Wood Sawyer
1866 - 1940
Elizabeth Ann Beattie
Mill Worker
1866 - 1940
Mary Mitchell Henry
1898 - 1949
Arthur Melville Farris
1899 - 1964
Robert Henry
- 1940

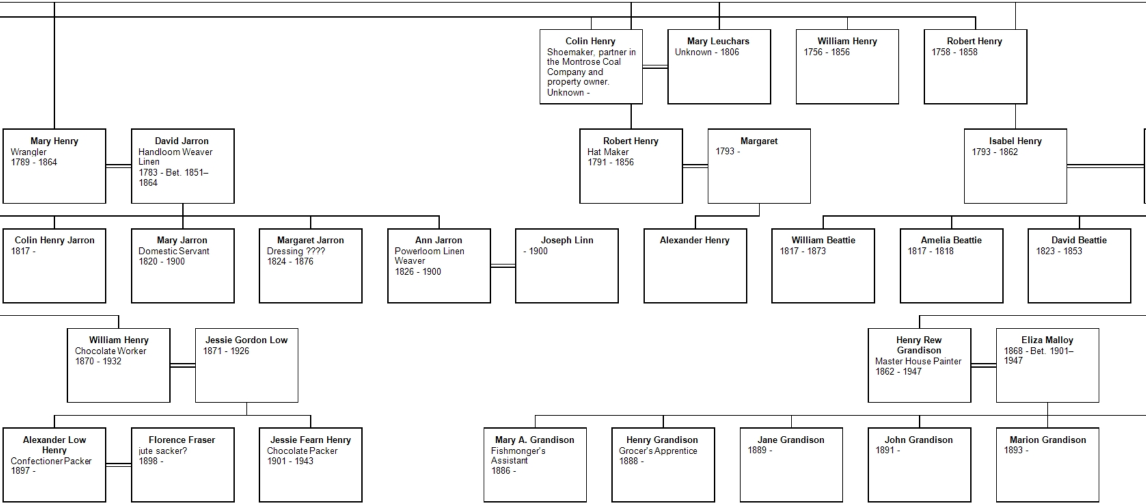
Colin Henry
Shoemaker, partner in the Montrose Coal Company and property owner.
Unknown -
Mary Leuchars
Unknown - 1806
William Henry
1756 - 1856
Robert Henry
1758 - 1858
Mary Henry
Wrangler
1789 - 1864
David Jarron
Handloom Weaver Linen
1783 - Bet. 1851–1864
Robert Henry
Hat Maker
1791 - 1856
Margaret
1793 -
Isabel Henry
1793 - 1862
Colin Henry Jarron
1817 -
Mary Jarron
Domestic Servant
1820 - 1900
Margaret Jarron
Dressing ????
1824 - 1876
Ann Jarron
Powerloom Linen Weaver
1826 - 1900
Joseph Linn
- 1900
Alexander Henry
William Beattie
1817 - 1873
Amelia Beattie
1817 - 1818
David Beattie
1823 - 1853
William Henry
Chocolate Worker
1870 - 1932
Jessie Gordon Low
1871 - 1926
Henry Rew Grandison
Master House Painter
1862 - 1947
Eliza Malloy
1868 - Bet. 1901–1947
Alexander Low Henry
Confectioner Packer
1897 -
Florence Fraser
jute sacker?
1898 -
Jessie Fearn Henry
Chocolate Packer
1901 - 1943
Mary A. Grandison
Fishmonger's Assistant
1886 -
Henry Grandison
Grocer's Apprentice
1888 -
Jane Grandison
1889 -
John Grandison
1891 -
Marion Grandison
1893 -

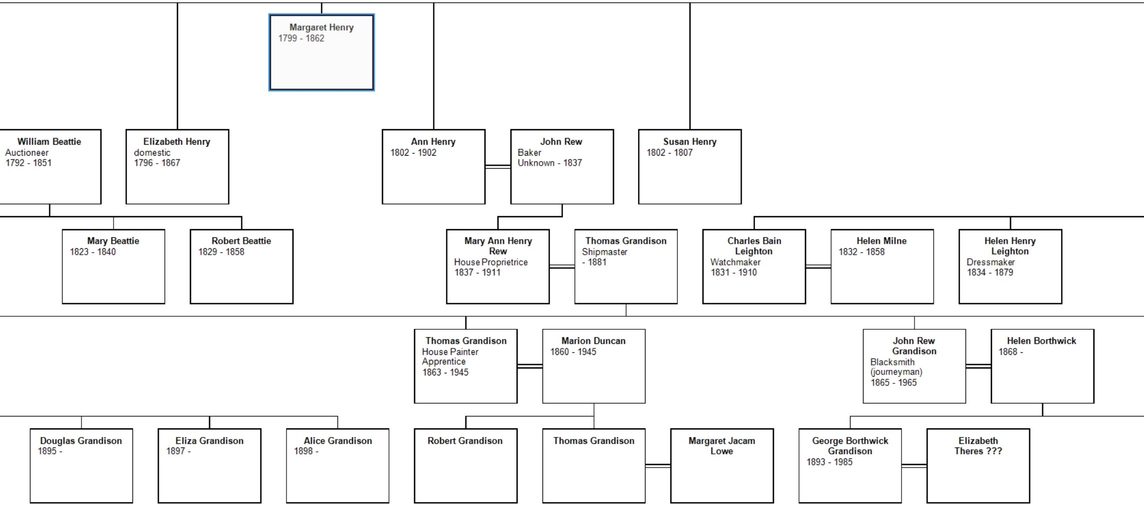
Margaret Henry
1799 - 1862
William Beattie
Auctioneer
1792 - 1851
Elizabeth Henry
domestic
1796 - 1867
Ann Henry
1802 - 1902
John Rew
Baker
Unknown - 1837
Susan Henry
1802 - 1807
Mary Beattie
1823 - 1840
Robert Beattie
1829 - 1858
Mary Ann Henry Rew
House Proprietrice
1837 - 1911
Thomas Grandison
Shipmaster
- 1881
Charles Bain Leighton
Watchmaker
1831 - 1910
Helen Milne
1832 - 1858
Helen Henry Leighton
Dressmaker
1834 - 1879
Thomas Grandison
House Painter Apprentice
1863 - 1945
Marion Duncan
1860 - 1945
John Rew Grandison
Blacksmith (journeyman)
1865 - 1965
Helen Borthwick
1868 -
Douglas Grandison
1895 -
Eliza Grandison
1897 -
Alice Grandison
1898 -
Robert Grandison
Thomas Grandison
Margaret Jacam Lowe
George Borthwick Grandison
1893 - 1985
Elizabeth Theres ???

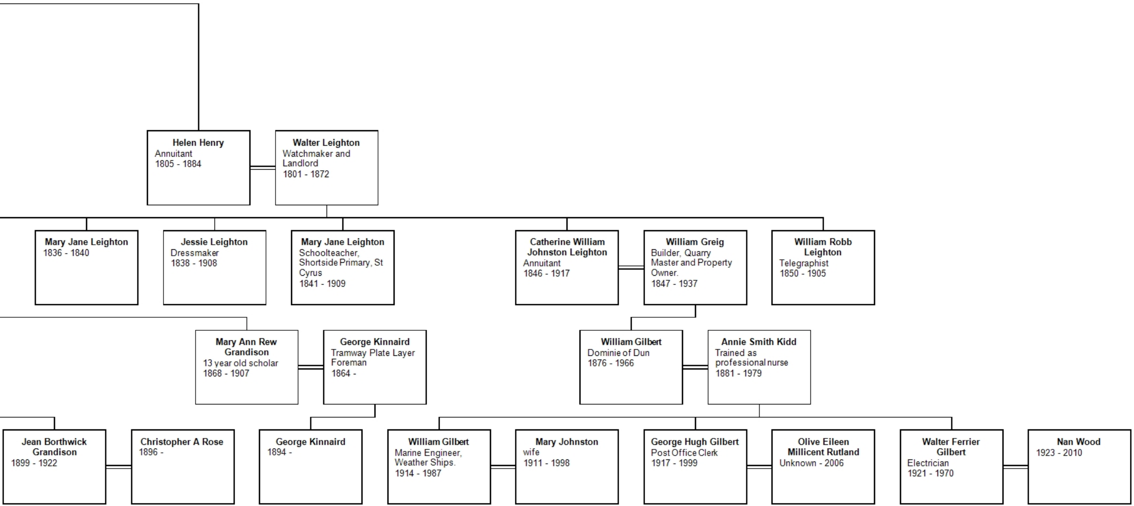
Helen Henry Annuitant 1805 - 1884
Walter Leighton Watchmaker and Landlord 1801 - 1872
Mary Jane Leighton 1836 - 1840
Jessie Leighton Dressmaker 1838 - 1908
Mary Jane Leighton Schoolteacher, Shortside Primary, St Cyrus 1841 - 1909
Catherine William Johnston Leighton Annuitant 1846 - 1917
William Greig Builder, Quarry Master and Property Owner. 1847 - 1937
William Robb Leighton Telegraphist 1850 - 1905
Mary Ann Rew Grandison 13 year old scholar 1868 - 1907
George Kinnaird Tramway Plate Layer Foreman 1864 -
William Gilbert Dominie of Dun 1876 - 1966
Annie Smith Kidd Trained as professional nurse 1881 - 1979
Jean Borthwick Grandison 1899 - 1922
Christopher A Rose 1896 -
George Kinnaird 1894 -
William Gilbert Marine Engineer, Weather Ships. 1914 - 1987
Mary Johnston wife 1911 - 1998
George Hugh Gilbert Post Office Clerk 1917 - 1999
Olive Eileen Millicent Rutland Unknown - 2006
Walter Ferrier Gilbert Electrician 1921 - 1970
Nan Wood 1923 - 2010