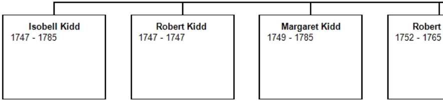

Isobell Kidd
1747 - 1785
Robert Kidd
1747 - 1747
Margaret Kidd
1749 - 1785
Robert
1752 - 1765

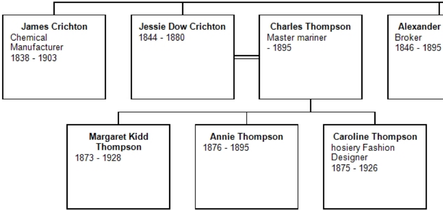

James Crichton
Chemical Manufacturer
1838 - 1903
Jessie Dow Crichton
1844 - 1880
Charles Thompson
Master mariner
- 1895
Alexander
Broker
1846 - 1895
Margaret Kidd Thompson
1873 - 1928
Annie Thompson
1876 - 1895
Caroline Thompson
hosiery Fashion Designer
1875 - 1926

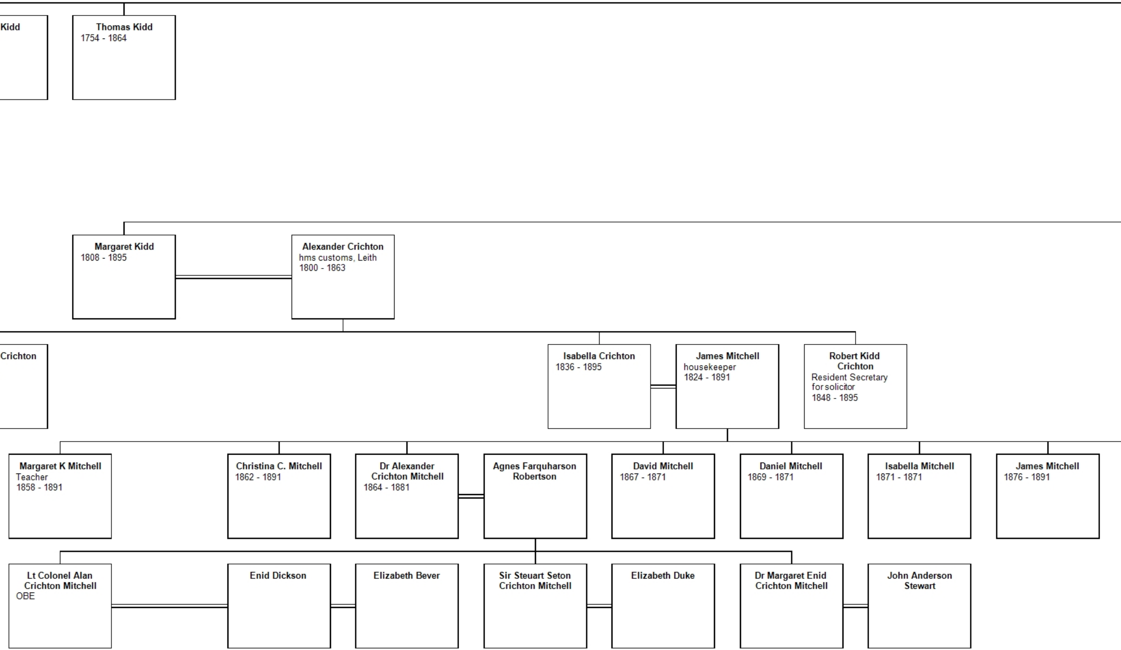
Kidd
Thomas Kidd
1754 - 1864
Margaret Kidd
1808 - 1895
Alexander Crichton
hms customs, Leith
1800 - 1863
Crichton
Isabella Crichton
1836 - 1895
James Mitchell
housekeeper
1824 - 1891
Robert Kidd Crichton
Resident Secretary for solicitor
1848 - 1895
Margaret K Mitchell
Teacher
1858 - 1891
Christina C. Mitchell
1862 - 1891
Dr Alexander Crichton Mitchell
1864 - 1881
Agnes Farquharson Robertson
David Mitchell
1867 - 1871
Daniel Mitchell
1869 - 1871
Isabella Mitchell
1871 - 1871
James Mitchell
1876 - 1891
Lt Colonel Alan Crichton Mitchell
OBE
Enid Dickson
Elizabeth Bever
Sir Steuart Seton Crichton Mitchell
Elizabeth Duke
Dr Margaret Enid Crichton Mitchell
John Anderson Stewart

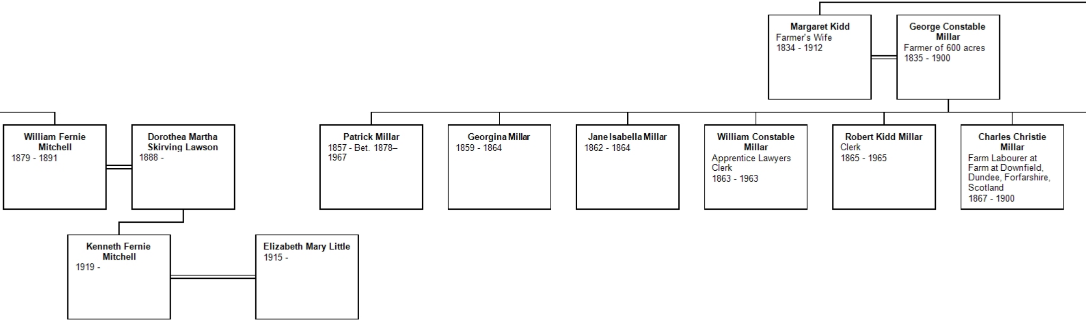
Margaret Kidd
Farmer's Wife
1834 - 1912
George Constable Millar
Farmer of 600 acres
1835 - 1900
William Fernie Mitchell
1879 - 1891
Dorothea Martha Skirving Lawson
1888 -
Patrick Millar
1857 - Bet. 1878–1967
Georgina Millar
1859 - 1864
Jane Isabella Millar
1862 - 1864
William Constable Millar
Apprentice Lawyers Clerk
1863 - 1963
Robert Kidd Millar
Clerk
1865 - 1965
Charles Christie Millar
Farm Labourer at Farm at Downfield, Dundee, Forfarshire, Scotland
1867 - 1900
Kenneth Fernie Mitchell
1919 -
Elizabeth Mary Little
1915 -

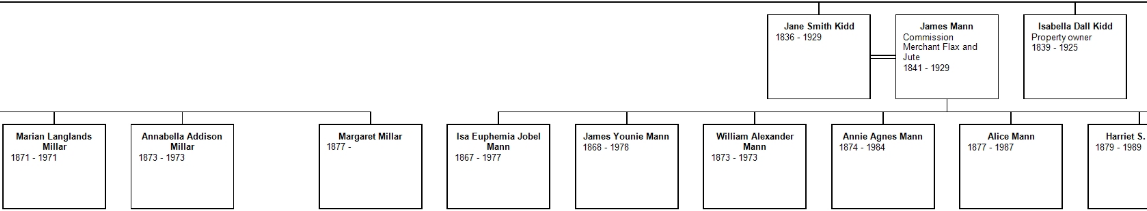
Jane Smith Kidd
1836 - 1929
James Mann
Commission Merchant Flax and Jute
1841 - 1929
Isabella Dall Kidd
Property owner
1839 - 1925
Marian Langlands Millar
1871 - 1971
Annabella Addison Millar
1873 - 1973
Margaret Millar
1877 -
Isa Euphemia Jobel Mann
1867 - 1977
James Younie Mann
1868 - 1978
William Alexander Mann
1873 - 1973
Annie Agnes Mann
1874 - 1984
Alice Mann
1877 - 1987
Harriet S.
1879 - 1989

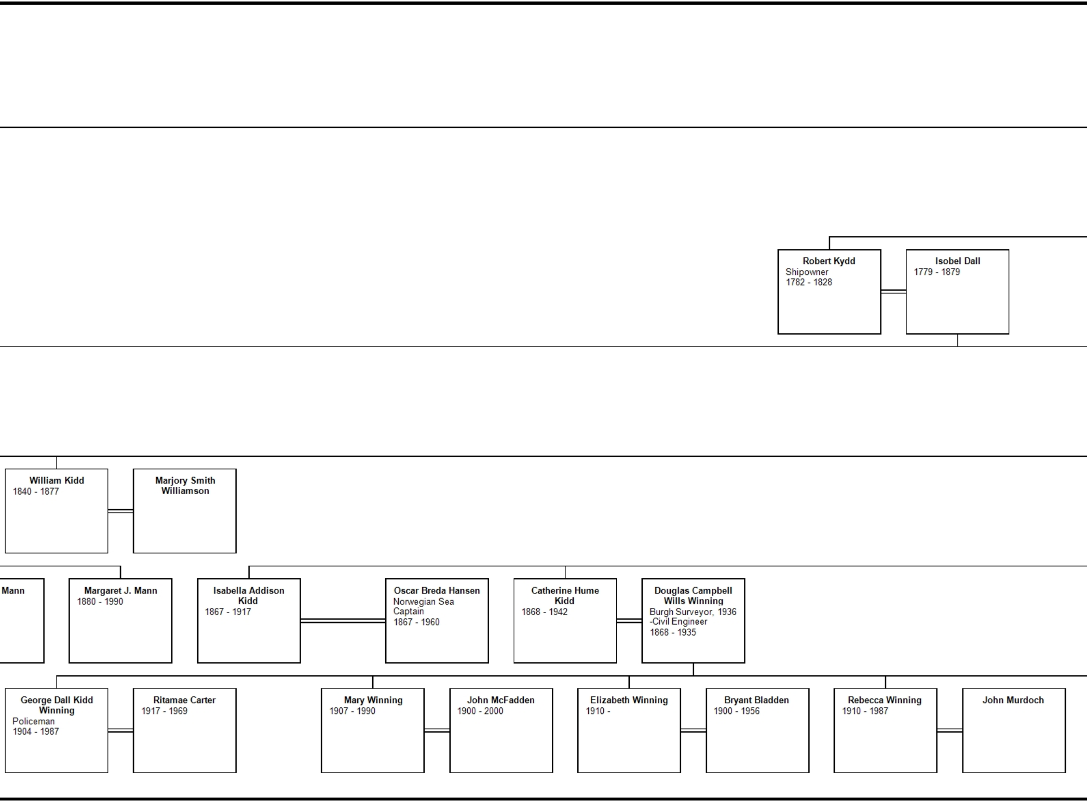
Robert Kydd
Shipowner
1782 - 1828
Isobel Dall
1779 - 1879
William Kidd
1840 - 1877
Marjory Smith Williamson
Mann
Margaret J. Mann
1880 - 1990
Isabella Addison Kidd
1867 - 1917
Oscar Breda Hansen
Norwegian Sea Captain
1867 - 1960
Catherine Hume Kidd
1868 - 1942
Douglas Campbell Wills Winning
Burgh Surveyor, 1936 -Civil Engineer
1868 - 1935
George Dall Kidd Winning
Policeman
1904 - 1987
Ritamae Carter
1917 - 1969
Mary Winning
1907 - 1990
John McFadden
1900 - 2000
Elizabeth Winning
1910 -
Bryant Bladden
1900 - 1956
Rebecca Winning
1910 - 1987
John Murdoch

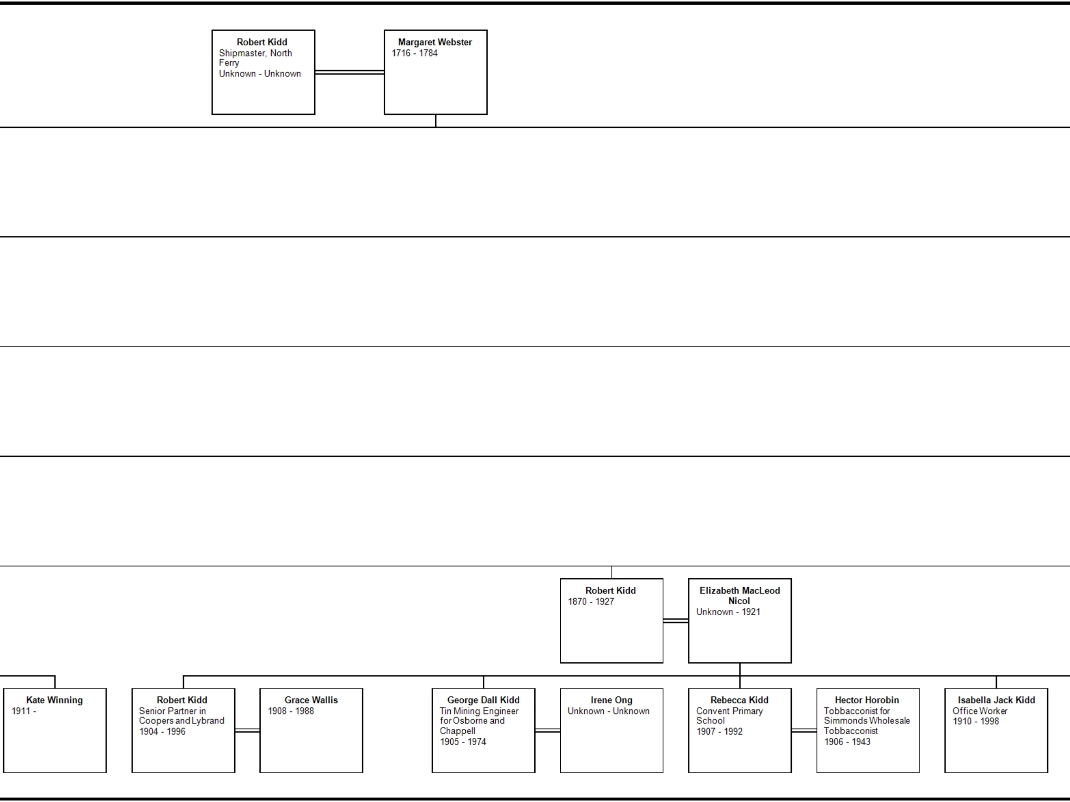
Robert Kidd
Shipmaster, North Ferry
Unknown - Unknown
Margaret Webster
1716 - 1784
Robert Kidd
1870 - 1927
Elizabeth MacLeod Nicol
Unknown - 1921
Kate Winning
1911 -
Robert Kidd
Senior Partner in Coopers and Lybrand
1904 - 1996
Grace Wallis
1908 - 1988
George Dall Kidd
Tin Mining Engineer for Osborne and Chappell
1905 - 1974
Irene Ong
Unknown - Unknown
Rebecca Kidd
Convent Primary School
1907 - 1992
Hector Horobin
Tobbacconist for Simmonds Wholesale Tobbacconist
1906 - 1943
Isabella Jack Kidd
Office Worker
1910 - 1998

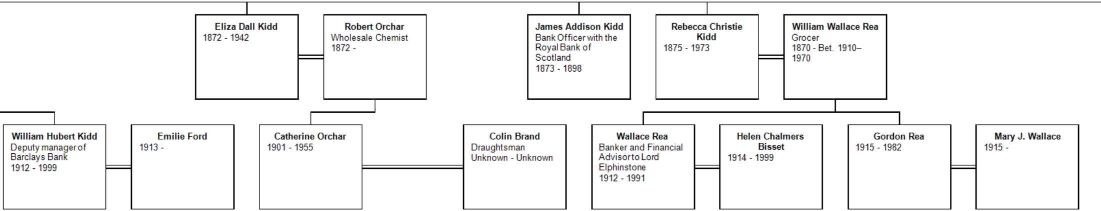

Eliza Dall Kidd
1872 - 1942

Robert Orchar
Wholesale Chemist
1872 -

James Addison Kidd
Bank Officer with the Royal Bank of Scotland
1873 - 1898

Rebecca Christie Kidd
1875 - 1973

William Wallace Rea
Grocer
1870 - Bet. 1910–1970

William Hubert Kidd
Deputy manager of Barclays Bank
1912 - 1999

Emilie Ford
1913 -

Catherine Orchar
1901 - 1955

Colin Brand
Draughtsman
Unknown - Unknown

Wallace Rea
Banker and Financial Advisor to Lord Elphinstone
1912 - 1991

Helen Chalmers Bisset
1914 - 1999

Gordon Rea
1915 - 1982

Mary J. Wallace
1915 -

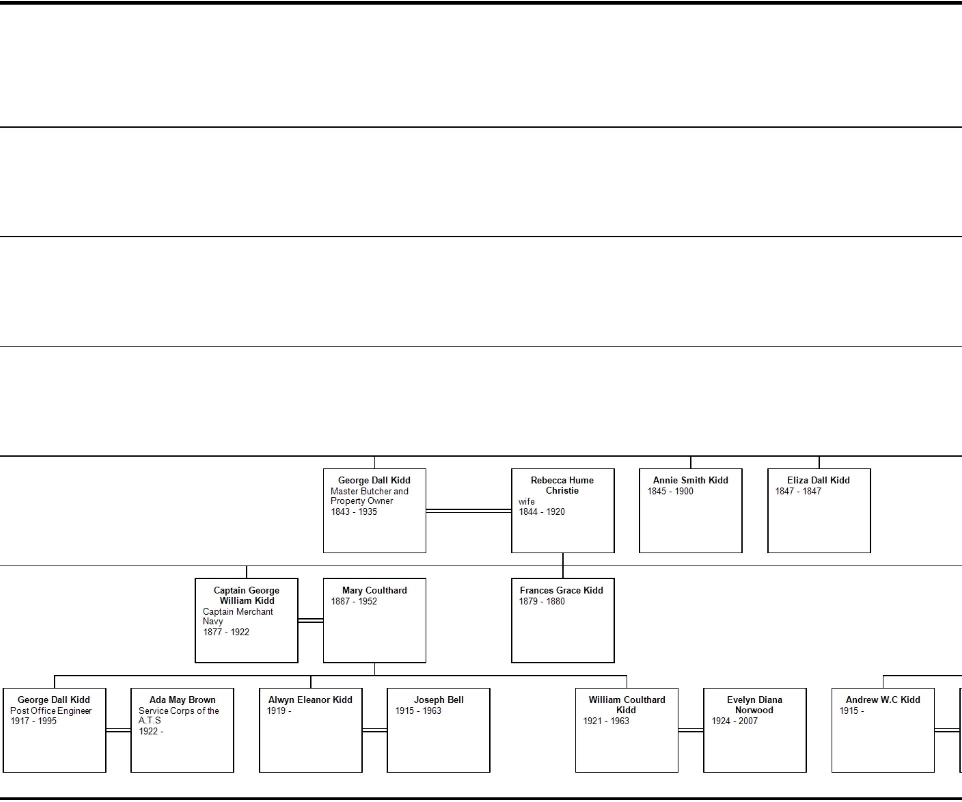
George Dall Kidd
Master Butcher and Property Owner
1843 - 1935
Rebecca Hume Christie
wife
1844 - 1920
Annie Smith Kidd
1845 - 1900
Eliza Dall Kidd
1847 - 1847
Captain George William Kidd
Captain Merchant Navy
1877 - 1922
Mary Coulthard
1887 - 1952
Frances Grace Kidd
1879 - 1880
George Dall Kidd
Post Office Engineer
1917 - 1995
Ada May Brown
Service Corps of the A.T.S
1922 -
Alwyn Eleanor Kidd
1919 -
Joseph Bell
1915 - 1963
William Coulthard Kidd
1921 - 1963
Evelyn Diana Norwood
1924 - 2007
Andrew W.C Kidd
1915 -

Descendant Chart for Robert Kidd

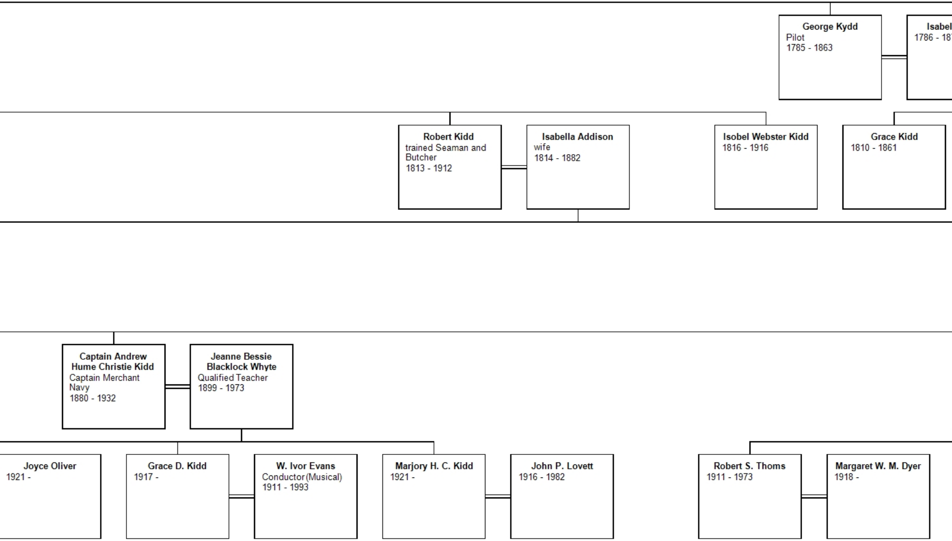
George Kydd
Pilot
1785 - 1863
Isabel
1786 - 18
Robert Kidd
trained Seaman and Butcher
1813 - 1912
Isabella Addison
wife
1814 - 1882
Isobel Webster Kidd
1816 - 1916
Grace Kidd
1810 - 1861
Captain Andrew Hume Christie Kidd
Captain Merchant Navy
1880 - 1932
Jeanne Bessie Blacklock Whyte
Qualified Teacher
1899 - 1973
Joyce Oliver
1921 -
Grace D. Kidd
1917 -
W. Ivor Evans
Conductor (Musical)
1911 - 1993
Marjory H. C. Kidd
1921 -
John P. Lovett
1916 - 1982
Robert S. Thoms
1911 - 1973
Margaret W. M. Dyer
1918 -

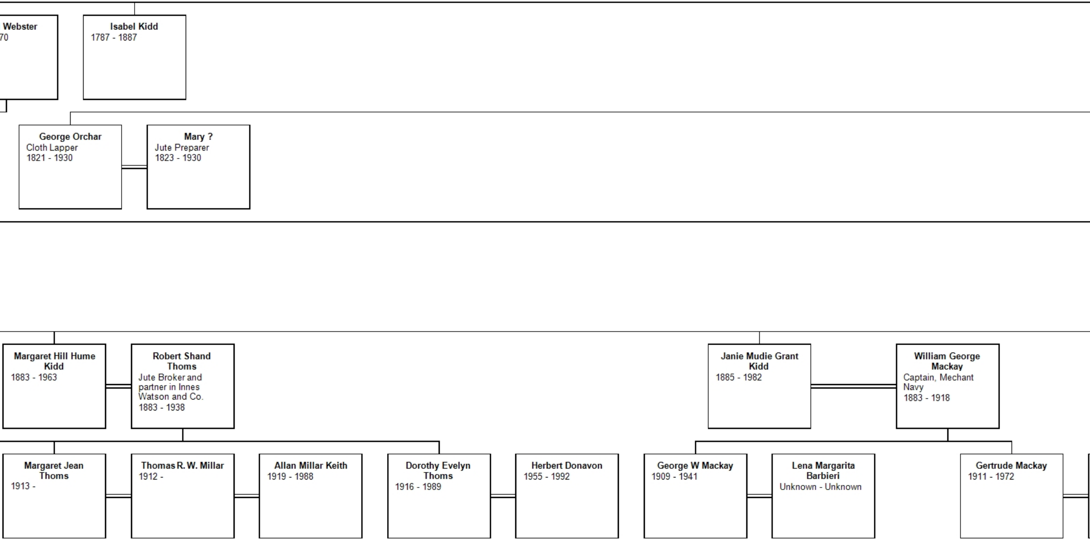
Webster
70
Isabel Kidd
1787 - 1887
George Orchar
Cloth Lapper
1821 - 1930
Mary ?
Jute Preparer
1823 - 1930
Margaret Hill Hume Kidd
1883 - 1963
Robert Shand Thoms
Jute Broker and partner in Innes Watson and Co.
1883 - 1938
Janie Mudie Grant Kidd
1885 - 1982
William George Mackay
Captain, Mechant Navy
1883 - 1918
Margaret Jean Thoms
1913 -
Thomas R. W. Millar
1912 -
Allan Millar Keith
1919 - 1988
Dorothy Evelyn Thoms
1916 - 1989
Herbert Donavon
1955 - 1992
George W Mackay
1909 - 1941
Lena Margarita Barbieri
Unknown - Unknown
Gertrude Mackay
1911 - 1972

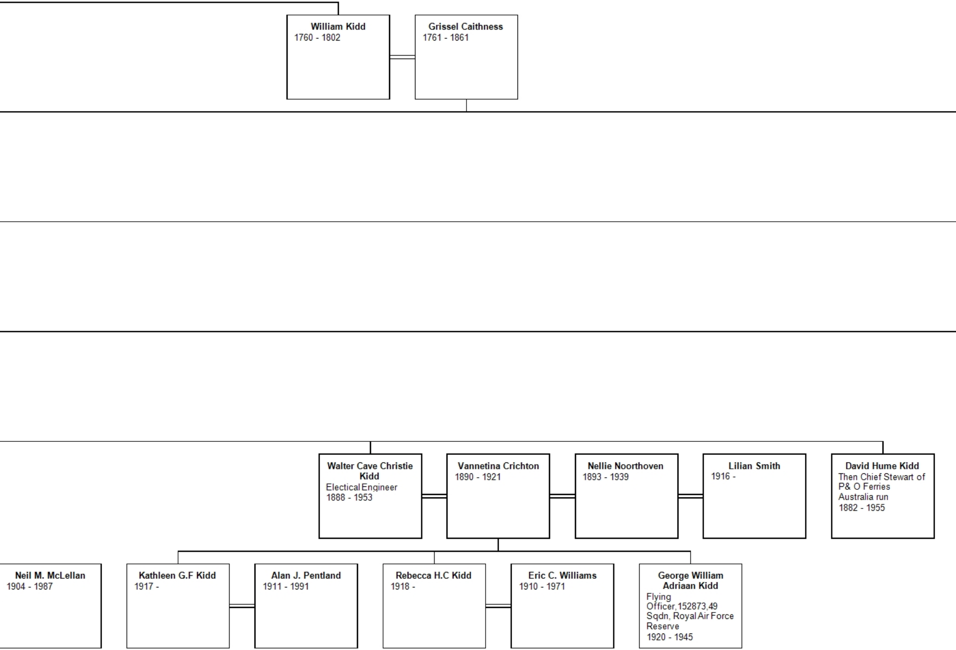

William Kidd
1760 - 1802

Grissel Caithness
1761 - 1861

Walter Cave Christie Kidd
Electical Engineer
1888 - 1953

Vannetina Crichton
1890 - 1921

Nellie Noorthoven
1893 - 1939

Lilian Smith
1916 -

David Hume Kidd
Then Chief Stewart of P& O Ferries Australia run
1882 - 1955

Neil M. McLellan
1904 - 1987

Kathleen G.F Kidd
1917 -

Alan J. Pentland
1911 - 1991

Rebecca H.C Kidd
1918 -

Eric C. Williams
1910 - 1971

George William Adriaan Kidd
Flying Officer,152873,49 Sqdn, Royal Air Force Reserve
1920 - 1945

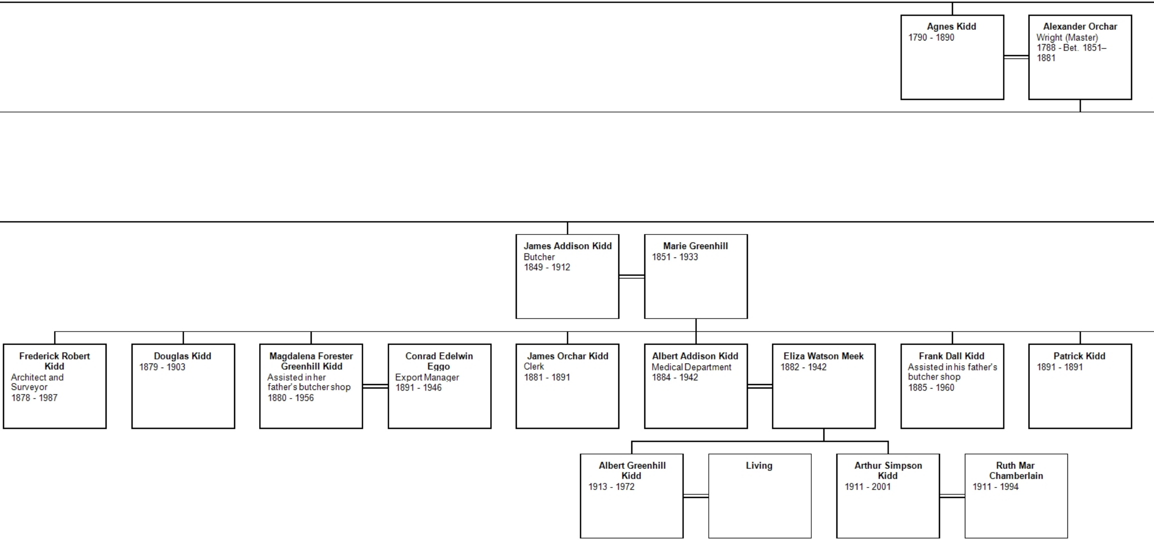

Agnes Kidd
1790 - 1890

Alexander Orchar
Wright (Master)
1788 - Bet. 1851–1881

James Addison Kidd
Butcher
1849 - 1912

Marie Greenhill
1851 - 1933

Frederick Robert Kidd
Architect and Surveyor
1878 - 1987

Douglas Kidd
1879 - 1903

Magdalena Forester Greenhill Kidd
Assisted in her father's butcher shop
1880 - 1956

Conrad Edelwin Eggo
Export Manager
1891 - 1946

James Orchar Kidd
Clerk
1881 - 1891

Albert Addison Kidd
Medical Department
1884 - 1942

Eliza Watson Meek
1882 - 1942

Frank Dall Kidd
Assisted in his father's butcher shop
1885 - 1960

Patrick Kidd
1891 - 1891

Albert Greenhill Kidd
1913 - 1972

Living

Arthur Simpson Kidd
1911 - 2001

Ruth Mar Chamberlain
1911 - 1994

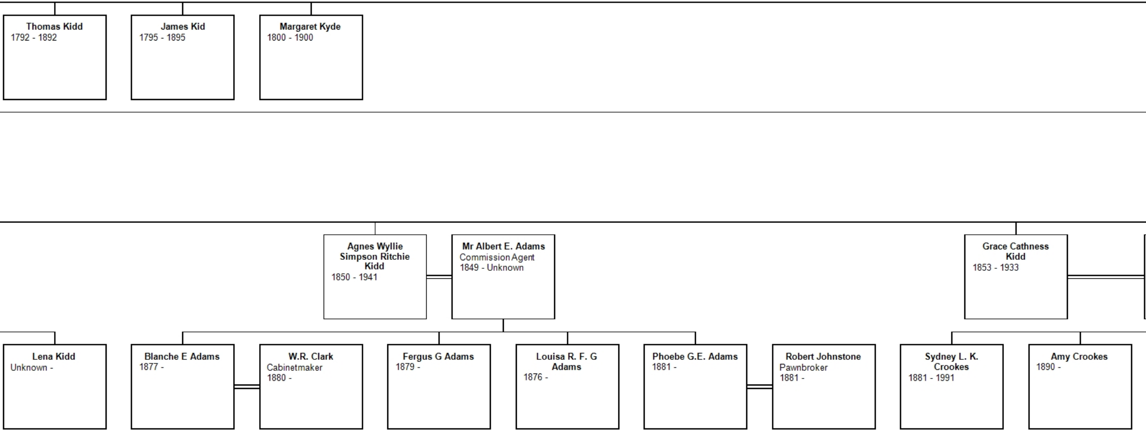
Thomas Kidd 1792 - 1892
James Kid 1795 - 1895
Margaret Kyde 1800 - 1900
Agnes Wyllie Simpson Ritchie Kidd 1850 - 1941
Mr Albert E. Adams Commission Agent 1849 - Unknown
Grace Cathness Kidd 1853 - 1933
Lena Kidd Unknown -
Blanche E Adams 1877 -
W.R. Clark Cabinetmaker 1880 -
Fergus G Adams 1879 -
Louisa R. F. G Adams 1876 -
Phoebe G.E. Adams 1881 -
Robert Johnstone Pawnbroker 1881 -
Sydney L. K. Crookes 1881 - 1991
Amy Crookes 1890 -

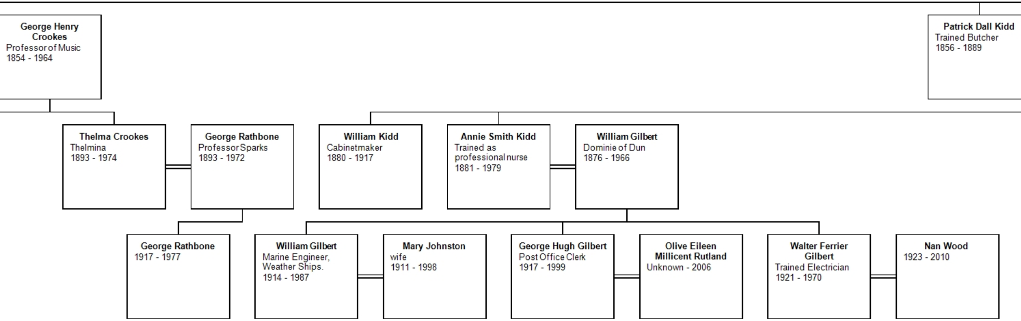
George Henry Crookes
Professor of Music
1854 - 1964
Patrick Dall Kidd
Trained Butcher
1856 - 1889
Thelma Crookes
Thelmina
1893 - 1974
George Rathbone
Professor Sparks
1893 - 1972
William Kidd
Cabinetmaker
1880 - 1917
Annie Smith Kidd
Trained as professional nurse
1881 - 1979
William Gilbert
Dominie of Dun
1876 - 1966
George Rathbone
1917 - 1977
William Gilbert
Marine Engineer, Weather Ships.
1914 - 1987
Mary Johnston
wife
1911 - 1998
George Hugh Gilbert
Post Office Clerk
1917 - 1999
Olive Eileen Millicent Rutland
Unknown - 2006
Walter Ferrier Gilbert
Trained Electrician
1921 - 1970
Nan Wood
1923 - 2010

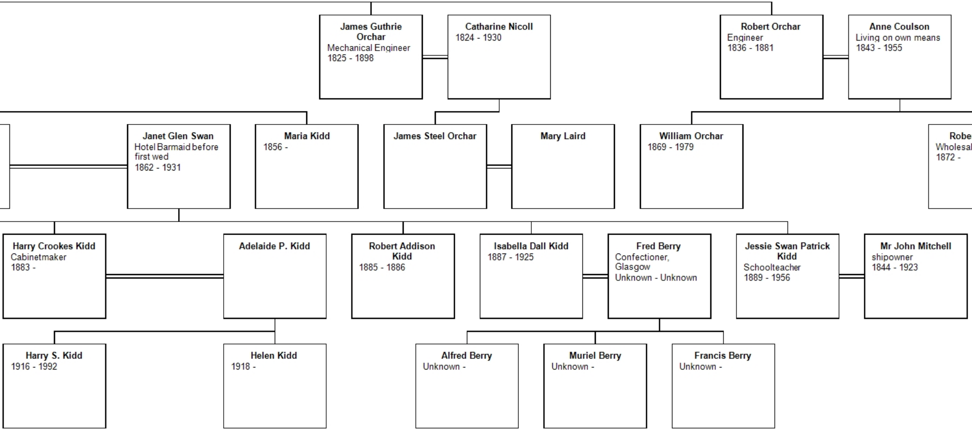
James Guthrie Orchar
Mechanical Engineer
1825 - 1898
Catharine Nicoll
1824 - 1930
Robert Orchar
Engineer
1836 - 1881
Anne Coulson
Living on own means
1843 - 1955
Janet Glen Swan
Hotel Barmaid before first wed
1862 - 1931
Maria Kidd
1856 -
James Steel Orchar
Mary Laird
William Orchar
1869 - 1979
Robe
Wholesal
1872 -
Harry Crookes Kidd
Cabinetmaker
1883 -
Adelaide P. Kidd
Robert Addison Kidd
1885 - 1886
Isabella Dall Kidd
1887 - 1925
Fred Berry
Confectioner, Glasgow
Unknown - Unknown
Jessie Swan Patrick Kidd
Schoolteacher
1889 - 1956
Mr John Mitchell
shipowner
1844 - 1923
Harry S. Kidd
1916 - 1992
Helen Kidd
1918 -
Alfred Berry
Unknown -
Muriel Berry
Unknown -
Francis Berry
Unknown -

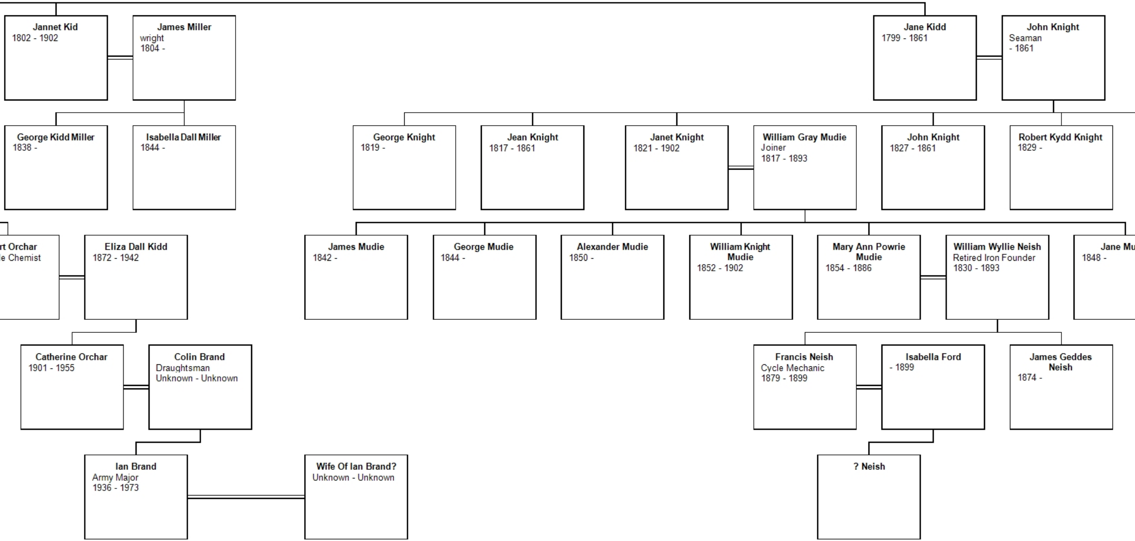
Jannet Kid
1802 - 1902
James Miller
wright
1804 -
Jane Kidd
1799 - 1861
John Knight
Seaman
- 1861
George Kidd Miller
1838 -
Isabella Dall Miller
1844 -
George Knight
1819 -
Jean Knight
1817 - 1861
Janet Knight
1821 - 1902
William Gray Mudie
Joiner
1817 - 1893
John Knight
1827 - 1861
Robert Kydd Knight
1829 -
rt Orchar
le Chemist
Eliza Dall Kidd
1872 - 1942
James Mudie
1842 -
George Mudie
1844 -
Alexander Mudie
1850 -
William Knight Mudie
1852 - 1902
Mary Ann Powrie Mudie
1854 - 1886
William Wyllie Neish
Retired Iron Founder
1830 - 1893
Jane Mu
1848 -
Catherine Orchar
1901 - 1955
Colin Brand
Draughtsman
Unknown - Unknown
Francis Neish
Cycle Mechanic
1879 - 1899
Isabella Ford
- 1899
James Geddes Neish
1874 -
Ian Brand
Army Major
1936 - 1973
Wife Of Ian Brand?
Unknown - Unknown
? Neish

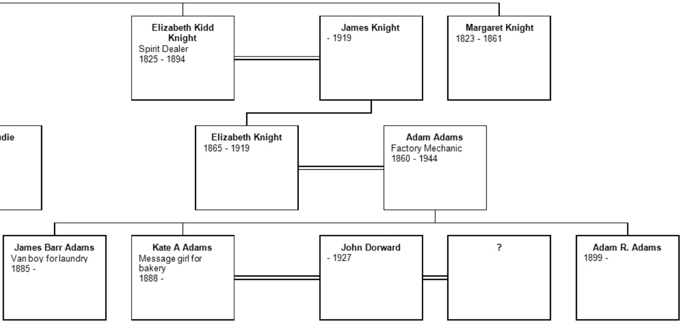
Elizabeth Kidd Knight
Spirit Dealer
1825 - 1894
James Knight
- 1919
Margaret Knight
1823 - 1861
udie
Elizabeth Knight
1865 - 1919
Adam Adams
Factory Mechanic
1860 - 1944
James Barr Adams
Van boy for laundry
1885 -
Kate A Adams
Message girl for bakery
1888 -
John Dorward
- 1927
?
Adam R. Adams
1899 -