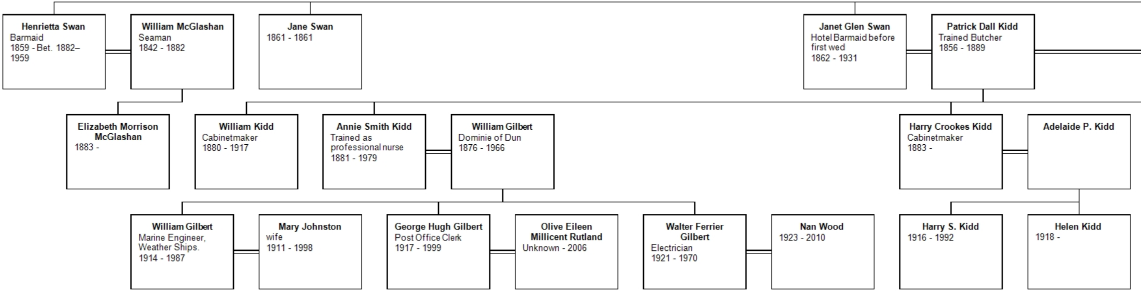
Henrietta Swan
Barmaid
1859 - Bet. 1882–1959
William McGlashan
Seaman
1842 - 1882
Jane Swan
1861 - 1861
Janet Glen Swan
Hotel Barmaid before first wed
1862 - 1931
Patrick Dall Kidd
Trained Butcher
1856 - 1889
Elizabeth Morrison McGlashan
1883 -
William Kidd
Cabinetmaker
1880 - 1917
Annie Smith Kidd
Trained as professional nurse
1881 - 1979
William Gilbert
Dominie of Dun
1876 - 1966
Harry Crookes Kidd
Cabinetmaker
1883 -
Adelaide P. Kidd
William Gilbert
Marine Engineer, Weather Ships.
1914 - 1987
Mary Johnston
wife
1911 - 1998
George Hugh Gilbert
Post Office Clerk
1917 - 1999
Olive Eileen Millicent Rutland
Unknown - 2006
Walter Ferrier Gilbert
Electrician
1921 - 1970
Nan Wood
1923 - 2010
Harry S. Kidd
1916 - 1992
Helen Kidd
1918 -

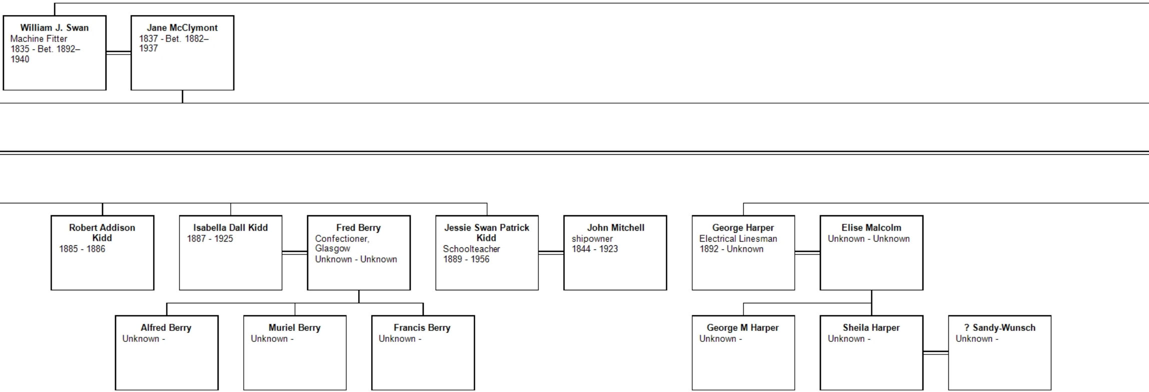
William J. Swan
Machine Fitter
1835 - Bet. 1892–1940
Jane McClymont
1837 - Bet. 1882–1937
Robert Addison Kidd
1885 - 1886
Isabella Dall Kidd
1887 - 1925
Fred Berry
Confectioner, Glasgow
Unknown - Unknown
Jessie Swan Patrick Kidd
Schoolteacher
1889 - 1956
John Mitchell
shipowner
1844 - 1923
George Harper
Electrical Linesman
1892 - Unknown
Elise Malcolm
Unknown - Unknown
Alfred Berry
Unknown -
Muriel Berry
Unknown -
Francis Berry
Unknown -
George M Harper
Unknown -
Sheila Harper
Unknown -
? Sandy-Wunsch
Unknown -

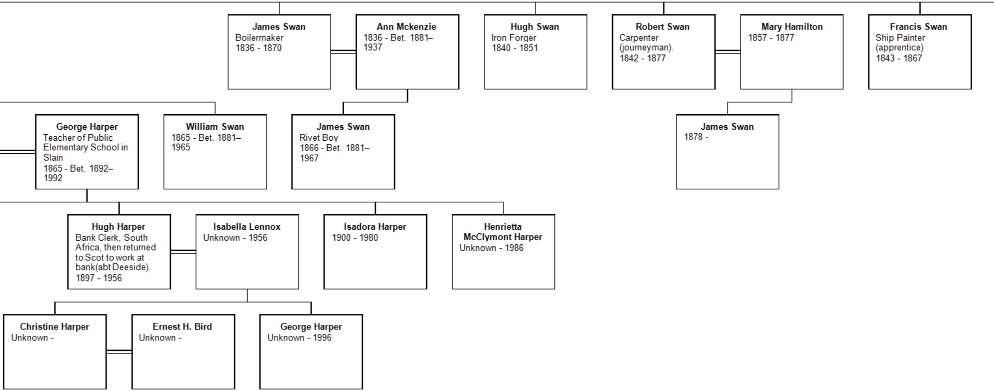
James Swan
Boilermaker
1836 - 1870
Ann Mckenzie
1836 - Bet. 1881–1937
Hugh Swan
Iron Forger
1840 - 1851
Robert Swan
Carpenter (journeyman).
1842 - 1877
Mary Hamilton
1857 - 1877
Francis Swan
Ship Painter (apprentice)
1843 - 1867
George Harper
Teacher of Public Elementary School in Slain
1865 - Bet. 1892–1992
William Swan
1865 - Bet. 1881–1965
James Swan
Rivet Boy
1866 - Bet. 1881–1967
James Swan
1878 -
Hugh Harper
Bank Clerk, South Africa, then returned to Scot to work at bank(abt Deeside).
1897 - 1956
Isabella Lennox
Unknown - 1956
Isadora Harper
1900 - 1980
Henrietta McClymont Harper
Unknown - 1986
Christine Harper
Unknown -
Ernest H. Bird
Unknown -
George Harper
Unknown - 1996

Descendant Chart for William McGuffin

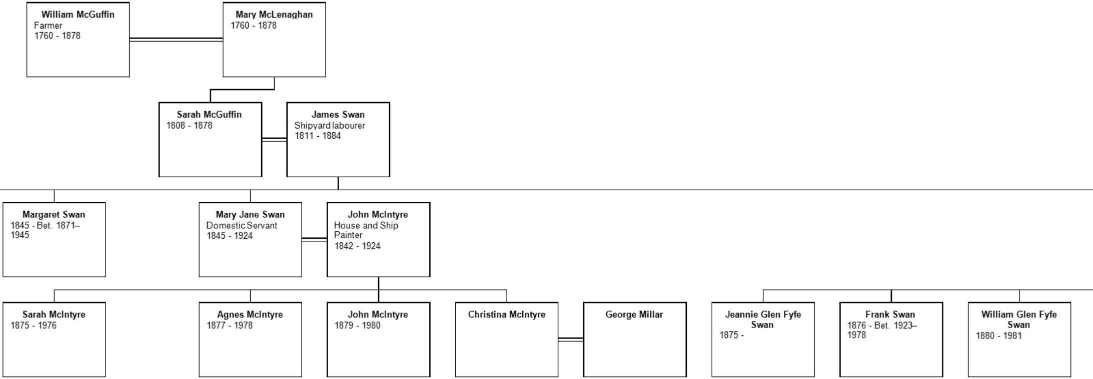
William McGuffin
Farmer
1760 - 1878
Mary McLenaghan
1760 - 1878
Sarah McGuffin
1808 - 1878
James Swan
Shipyard labourer
1811 - 1884
Margaret Swan
1845 - Bet. 1871–1945
Mary Jane Swan
Domestic Servant
1845 - 1924
John McIntyre
House and Ship Painter
1842 - 1924
Sarah McIntyre
1875 - 1976
Agnes McIntyre
1877 - 1978
John McIntyre
1879 - 1980
Christina McIntyre
George Millar
Jeannie Glen Fyfe Swan
1875 -
Frank Swan
1876 - Bet. 1923–1978
William Glen Fyfe Swan
1880 - 1981

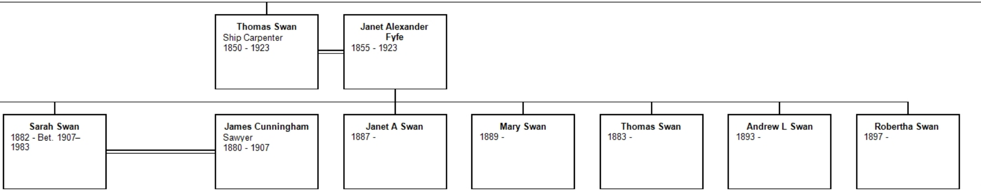
Thomas Swan
Ship Carpenter
1850 - 1923
Janet Alexander Fyfe
1855 - 1923
Sarah Swan
1882 - Bet. 1907–1983
James Cunningham
Sawyer
1880 - 1907
Janet A Swan
1887 -
Mary Swan
1889 -
Thomas Swan
1883 -
Andrew L Swan
1893 -
Robertha Swan
1897 -

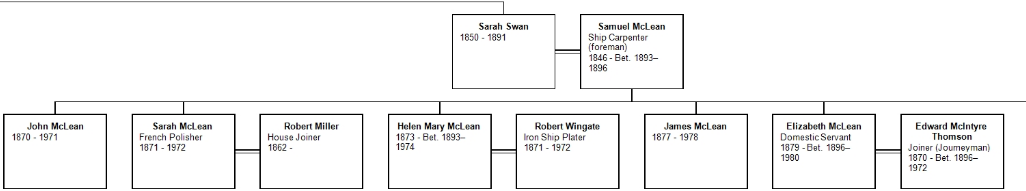
Sarah Swan
1850 - 1891
Samuel McLean
Ship Carpenter (foreman)
1846 - Bet. 1893–1896
John McLean
1870 - 1971
Sarah McLean
French Polisher
1871 - 1972
Robert Miller
House Joiner
1862 -
Helen Mary McLean
1873 - Bet. 1893–1974
Robert Wingate
Iron Ship Plater
1871 - 1972
James McLean
1877 - 1978
Elizabeth McLean
Domestic Servant
1879 - Bet. 1896–1980
Edward McIntyre Thomson
Joiner (Journeyman)
1870 - Bet. 1896–1972

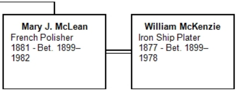
Mary J. McLean
French Polisher
1881 - Bet. 1899–
1982
William McKenzie
Iron Ship Plater
1877 - Bet. 1899–
1978