

extending thence S 50 E 220 pole to a white oak black oak and two
 hickorys then S 60 W 110 pole to a black oak & chestnut then N 30 W 170 p
 to three young white oaks at the line of the said Giger and thence with
 his lines N 33 E 14 pole to two pines on the side of a hill and thence S 16 W 100
 poles to the beginning containing one hundred and thirty five Acres
 Christian Peters & Joseph Bales by
 Adam Leonard & Georg Counts Ad. by Tho. Rutherford

27th May 1764

Houison Hooe J. By Virtue of a land office Treasury warrant
 11 Acres 37 poles granted to Henry Banks for Fifty Acres of
 Princes William land Numbered 22730 bearing date Dec. 1773
 Recd 16th June 1792 I have Surveyed for Houison Hooe Junr. a parcel of
 Grant issued 11th waste and ungranted land within Prince
 March 1793 William County lying on Little Creek

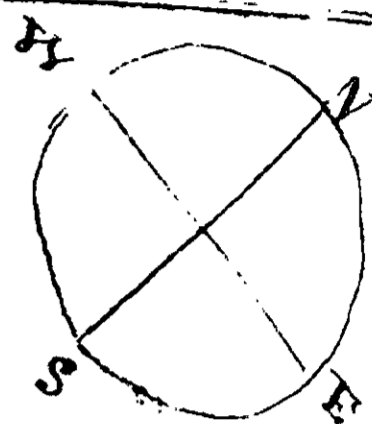

Examined agreeable to an entry made by
 the said Hooe on the sixth day
 of March 1792.

Beginning at A a Dead pine

a corner tree of wards land

running thence

N 5° E 31 pole to B a

stake at the intersect

ion of John Boon Luckett's

line thence with his line

S 15° E 93 pole to C another

stake on a hill in a field in

the line of Carrstanes formerly

Triplitts thence with a line of

Carrstanes S 15 W 17 pole to D a third

stake thence with another of the said

lines South 15 E 16 pole to E the bank

of Little Creek thence up the s^d Creek and binding thence with N 15 of 30 W 15 pole

A R P
11. 0. 37

Henry
 Wade Hooe
 Surveyor
 P. W. County

Scale
 12 poles
 to an
 inch

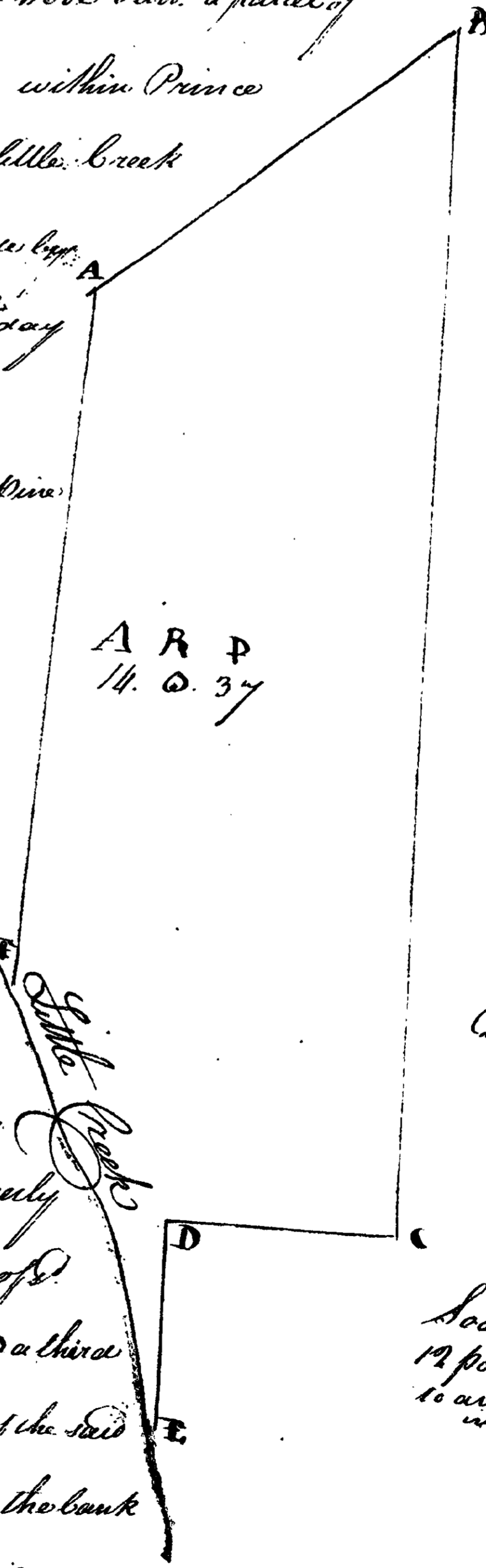

North 77°W 6 po. N 70°W 14 p to two marked saplings on the said creek side thence N 41°W 55 p to the first station including fourteen acres and thirty seven poles given under my hand the 10th of March 1792.

Robert Wright
John Cole } see.

Henry Dade Hon. Sec. P. W.

Jacob Huffman
1 Ac 2 Ro 16 1/2 p
Frederick County
Recd 17th June 1793
Grant issued 2
January 1794
examined

Frederick County Ct. By virtue of part of a treasury warrant. N^o 11047 there is Survey for Jacob Huffman of John Cordell 1 acre 2 rods and 16 square perches of land in the Borough of Winchester which is bounded as follows, that is to say, Beginning at a stake corner to a lot lately Surveyed for Peter Winde and in the line of Lewis Wolf thence extending with Wolf S 47° W 33 po 417 links to a stake corner to a lot of John Cordell, thence with him S 74° E 17 po 418 links to a stake at the corner of Heart Street and west lane, thence with the lane N 16° E 29 po 45 links to the Beginning. Of which the above is a plot. Surveyed the 25th of June 1791

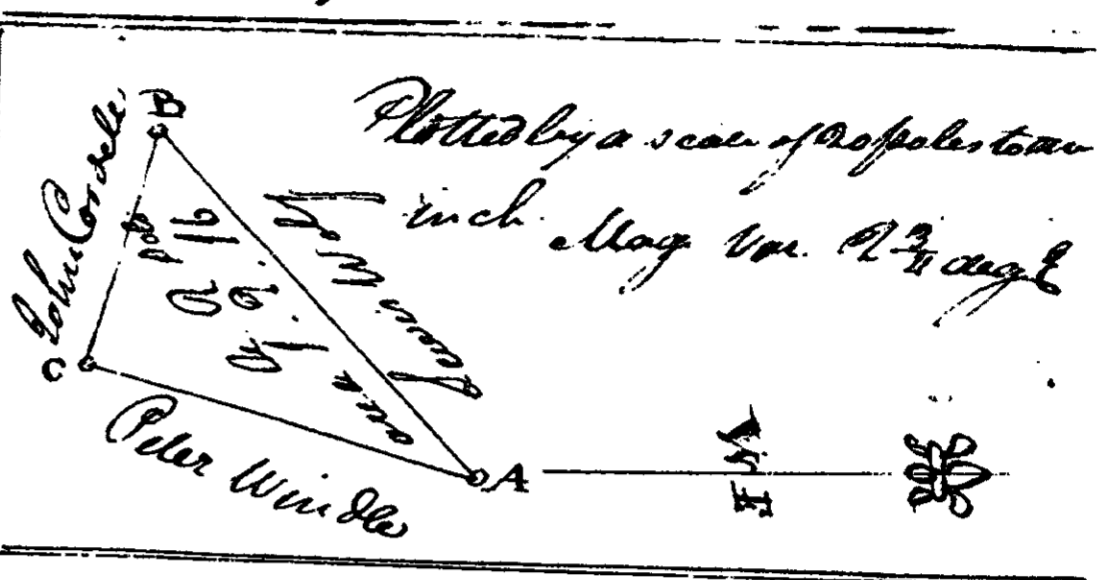

John Cordell Q. J. F. C.
Benj Ashby S. C. C.

Frederick High March 23rd 1789
1110 Ac. By virtue of several Hampshire Land office Treasury warrants N^o 201197 dated Recd 28th Nov 1791 N^o 201197 dated Grant issued 10th 1783 & N^o 100987 May 1793 dated Feb 7th 1782 & examined N^o 58 dated March 1st

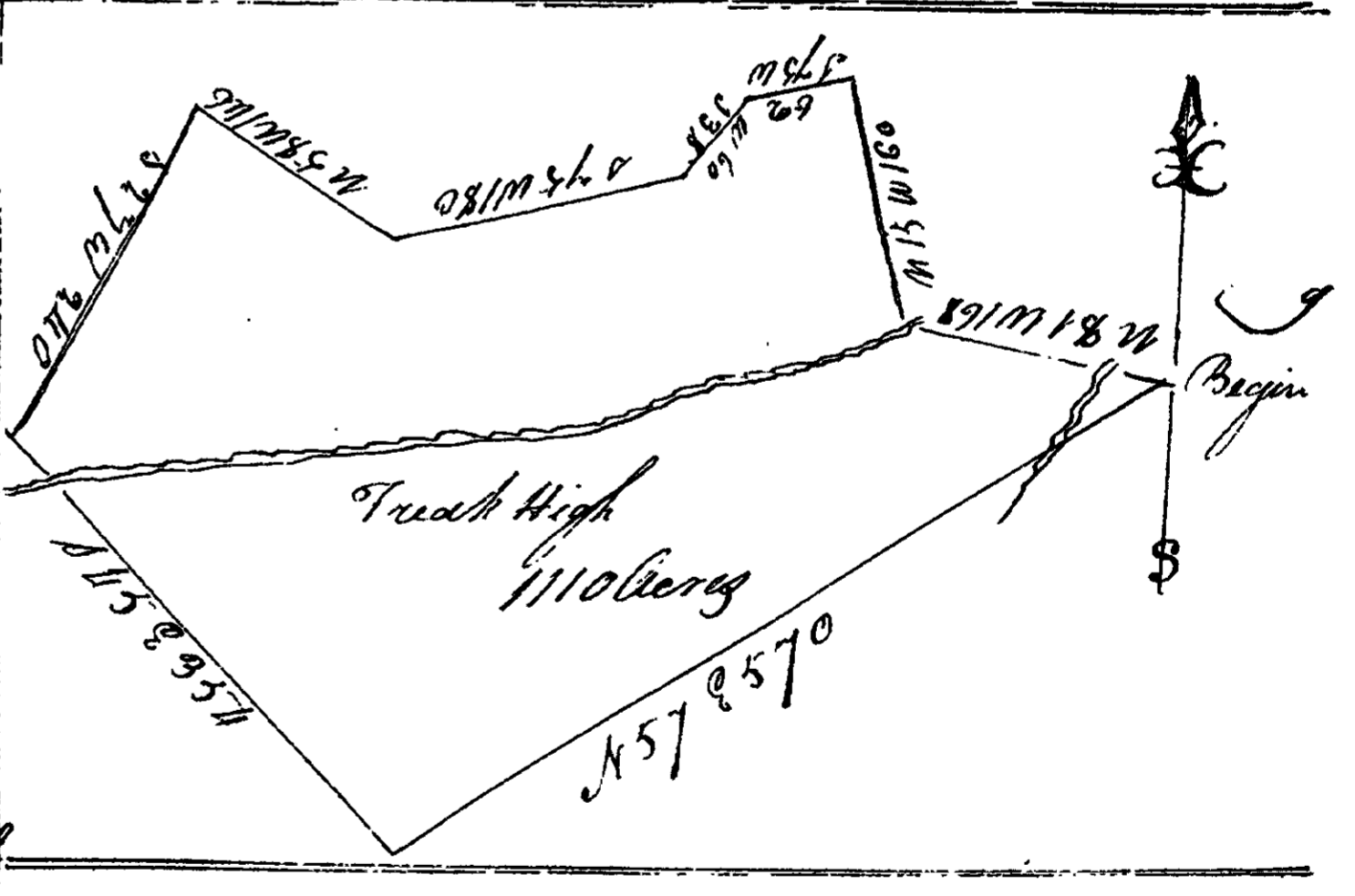

1784 I have Surveyed for Frederick High of James Maury & John Lewis and of George Thompson & of Rob^t Plummer a tract of land in Hampshire County on the waters of Mill Creek and on Pattersons Creek Mountain including the long lick boundary as followeth Beginning at a white oak corner to David Grayville, thence with his line N 81° W 27 po to a drain of Mill Creek Cont^d 168 p to a white oak another of Grayvilles cor^r on the bank of another drain of mill Creek, thence with or near another line of